



Progress
Through Testing

DEPPE ANGUS

BULL & FEMALE SALE

Friday, February 24, 2023 | 6:00 PM CST

74 Bulls and 50 Pairs & Breds, 24 Open Heifers and 2 IVF Cycles
Video Auction at the Farm near Bloomfield, IA [Heated Sale Facility]
Sale located at 24589 Ebony Ave. Bloomfield, IA 52537

DVAuction
Broadcasting Real-Time Auctions

FREE DELIVERY • FREE BOARD UNTIL TURNOUT • BREEDING GUARANTEE



Dennis & Jennifer Deppe and Family



Andy & Stacy Joos and Family



Chad & Carrie Gotto and Family



Eric & Dainna Smith and Family



Dennis and Jennifer Deppe
Waverly, Iowa • Dennis: 319-239-1824
deppeangus@yahoo.com
www.deppeangus.com



“... Just wanted to let you know we are absolutely thrilled with how 785 is turning out for us. She is so docile and beautifully shaped.

We have 2 heifer calves out of her this year and they are some of the best we have ever raised. Her natural calf this year is out of Growth Fund. Her embryo heifer is a Southern Charm. They are both March calves and growing like weeds. **Just thought I would let you know that your genetics are working out great in the desert! Thanks again.**”

– text message from Joseph Matthews, UT



Progress Through Testing

DEPPE ANGUS

BULL & FEMALE SALE

Greetings!

We invite you to our annual "Progress through Testing Bull and Female Sale". We have assembled a powerful group of performance-tested bulls and females for your appraisal. Join us at our southern Iowa cooperating partner, Andy Joos, farm near Bloomfield, Iowa, on Friday, February 24, 2023.

Our goal has been the same since the beginning — to produce performance-tested bulls and females that will accelerate and thrive in commercial and seedstock producers' herds.

We began performance testing at the Iowa Cattleman's bull test stations in 1999. In 2013, we began testing bulls at the granddaddy of bull tests — the Midland Bull Test in Columbus, MT.

Over the past years, we have enjoyed much success in producing the high-indexing bull, the World Champion Pen of Three Angus and numerous other awards. We are proud to compete with some of the best herds in the country at this test and offer genetics similarly bred to those in this offering.

In addition, Deppe Angus has raised females that have competed on the national level in the National Junior Angus Phenotype and Genotype Show (PGS). Animals entered in the PGS are evaluated by a judge under a system that requires both genotypes and phenotypes to be considered. The resulting placing is a composite score where the genotype (EPDs & \$Values) and phenotype are equally weighted. This is much like the criteria many bull and female buyers use when selecting their new genetics. We are proud to have raised both a division and reserve-division winner in each of the last two years at the national level. The influence of these females is included in the offering.

Our success and ability to grow are due to terrific partnerships that we have formed with families in the Angus business. Andy and Stacy Joos of Joos Angus and their three sons farm in southern Iowa. Chad and Carrie Gotto farm with their five children in eastern Iowa near Dyersville. Eric and Dianna Smith and son, Dustin, farm in northeast Iowa near Decorah.

DNA data and genomic information have been collected since 2008. We use extensive embryo transfer to grow and make rapid genetic improvements. Cattle must be sound, structurally correct and have eye appeal. We believe in great cow families; females must have strong maternal traits, longevity and a docile temperament.

We will again host our sale using a live auctioneer with TV monitors in lieu of bringing the cattle through the ring. The bulls and females will be penned in an attached barn with plenty of light and space for your evaluations. Thank you to Foundation Feeders for their excellent ability to develop bulls with optimal growth and longevity in mind. All the bulls have been ultra-sounded, breeding soundness examined, and come with a first-breeding season guarantee. Free board and delivery are available on your bull purchases until you need them around turnout time. Please share your intentions with the sale clerks when settling on your purchases.

We greatly appreciate the generous support of our repeat customers over the last 24 years and look forward to earning the business of new customers. Each year, more than 60% of our bulls are sold to repeat buyers. We appreciate your interest in our program. If you have any questions or are interested in viewing the offering prior to sale day, please contact me or Andy.

Best regards, Dennis Deppe



Progress Through Testing

DEPPE ANGUS

BULL & FEMALE SALE

Friday, February 24, 2023 | 6:00 PM CST

74 Bulls and 50 Pairs & Breds, 24 Open Heifers and 2 IVF Cycles
Video Auction at the Farm near Bloomfield, IA [Heated Sale Facility]
 Sale located at 24589 Ebony Ave. Bloomfield, IA 52537

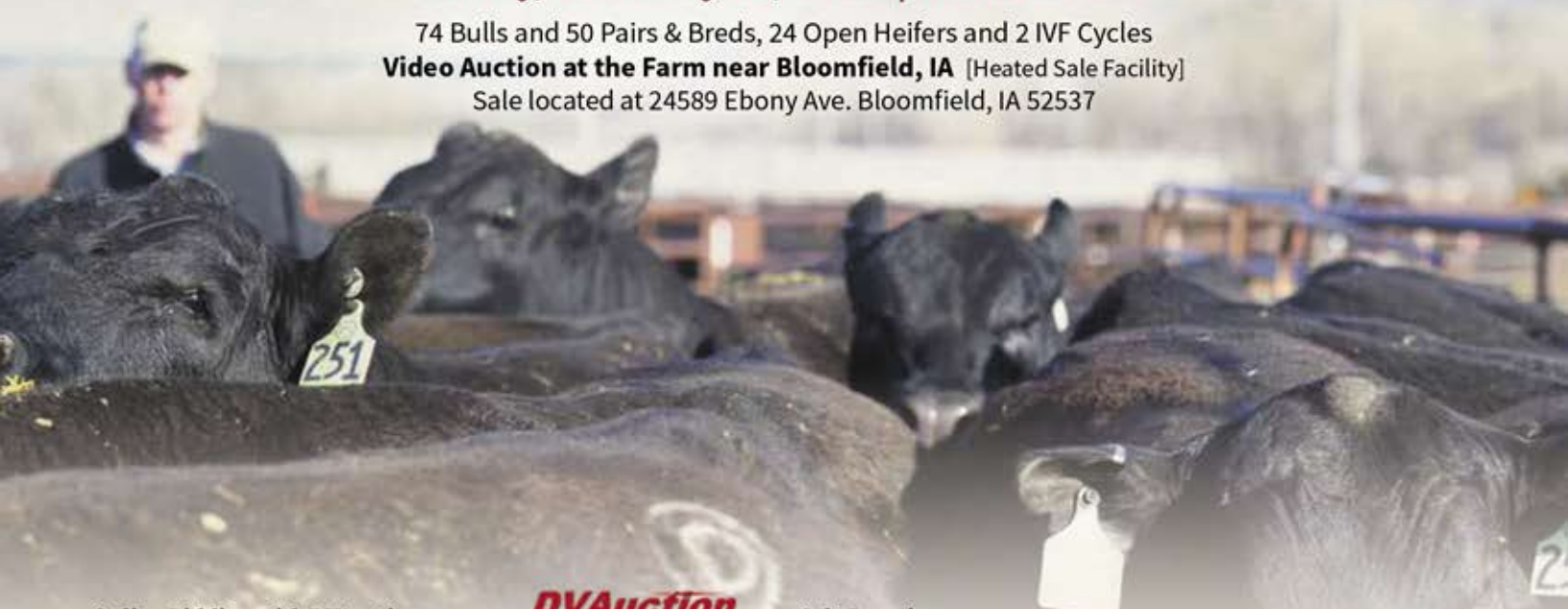

Online Bidding with DVAuction

DVAuction, Tech Support 402-316-5460
 Addy VanVliet, DVAuction 641-780-6220
 Justin Dikoff, DVAuction 605-290-0635



Sale Manager

Rance Long (918) 510-3464 (c)
 RLong@RanceLong.com | www.RanceLong.com

Auctioneer

Cody Lowderman, Auctioneer (309) 313-2171

Sale Contacts - Cooperators

Dennis Deppe, Deppe Angus (319) 239-1824
 Andy Joos, Deppe Angus (641) 777-4949
 Chad Gotto, Deppe Angus (563) 599-3932
 Eric Smith, Deppe Angus (563) 379-6486
 Dustin Smith, Deppe Angus (563) 379-6408
 Rich Werner, Deppe Angus (641) 229-5876

Sale Contacts - Consultants

Adam Conover, American Angus Assoc. Regional Manager (816) 676-8560
 Doug Ward, American Beef Producer (507) 273-7465
 Nick Dwyer, Dwyer Cattle Services (309) 337-6404
 Jeremie Ruble, Ruble Cattle Services (406) 581-7940 or (515) 850-8741
 Josh Zuck, Special Assignment (319) 238-1013
 Jason Hansen, Livestock Digital (402) 649-0500
 Chris Beutler, Livestock Digital (402) 380-8244
 Craig Kaisand, Trucking (641) 891-9666

Livestock Press Representatives

Mike Sorensen, Livestock Plus (641) 745-7949
 Austin Brandt, Midwest Marketer (712) 621-1829
 Adam Conover, Angus Beef Bulletin (816) 676-8560
 Bill Schermer, The Stockman (641) 425-2641

Sale Location

Andy & Stacy Joos Farm, 24589 Ebony Ave., Bloomfield, IA 52537
 Map available on back cover.

Sale Schedule

Friday, February 24, 2023
 9:00 AM Cattle available for viewing
 12:00 PM Lunch by Iowa Outlaw BBQ
 4:30 PM Dinner, beef brisket BBQ by Iowa Outlaws BBQ
 6:30 PM Progress Through Testing Sale



Inspection of cattle

Cattle are available for inspection by contacting either Dennis or Andy up to two weeks prior to sale day.

Announcements

From the block will take precedence over the catalog. Buyers unable to attend may send their bids to Rance Long, Field Representatives or Auctioneer.

Terms and Conditions

Cash. Please settle for cattle promptly. All cattle sell according to the standard terms and conditions of the American Angus Association.

Retained Semen Interest

Sellers retain a 1/3 semen revenue sharing interest on all bulls selling unless stated otherwise. Buyers receive full possession and all salvage value.

Insurance

Insurance will be available sale day. Please notify the sale staff at the time of settlement if you desire to purchase insurance.

Liability

All person attending this sale do so at their own risk, legal or otherwise, for their safety or the behavior of the animals. The Owners, Auction Service, Sale Staff and Host assume no liability for property loss or any accidents that may occur.

Motel Accommodations

Cobblestone Inn (641) 664-2000
 509 S. Washington St., Bloomfield, IA 52537 (Ask for Deppe Angus Block)
 Southfork Motel (641) 664-1063
 Jct. 2 & 63, Bloomfield, IA 52537

DEPPE ANGUS – DATA DRIVEN WITH THEIR CUSTOMERS IN MIND!

It is a pleasure to be working with Dennis Deppe, his family and his partners on their annual "Progress Through Testing" annual Bull and Female Sale. This sale offering is deep in quality with high performance bulls and a super productive set of females selling – All backed by Proven Genetics!

Purebred and commercial cattlemen will appreciate this data driven program as there is complete performance information available on every bull. There will be sons of the breeds most popular and proven AI sires selling, including sons of: DB Iconic, Sitz Resilient, Deer Valley Growth Fund, Tehama Tahoe, Sitz Barricade and Sitz Stellar along with several others. Each of the sire groups have many attributes to offer the beef industry, from calving ease to proven growth and performance values along with superb end-product merit. The bulls have been developed in a true testing environment and fed to maximize their genetic potential while maintaining structural soundness. With over 70 bulls selling there will certainly be a bull who possesses the phenotype and EPD profile to meet your needs.

In the female offering you will find nearly 75 females selling, ranging from spring pairs to heavy bred females and a super neat set of spring yearling replacements. As you study the female pedigrees you will find they are sired by the "Who's Who" of the Angus breed. Regardless of your programs genetic direction you will be able to invest with confidence that you are adding quality

performance traits while also adding females that have the phenotype everyone can be proud to have in their pasture.

All of us in the cattle business are faced with as much positivity in the future of this business as we have ever seen! The dynamics are right, as you study the cow-herd inventory, to have several uplifting years in the demand and value of good, high-quality genetics. In fact, there is little doubt that the bulls selling will sire some of the highest priced calves many of us have ever seen in the marketplace. The spring of 2023 will be the time to invest in Bull Power and Cow Power to position yourself for these exciting times ahead.

Feel free to give me a call at (918) 510-3464 if you would like to discuss this offering. You will be able to bid online at DVAuction.com where video footage will be available for viewing prior to the sale. We look forward to seeing you the afternoon of February 24, 2023 in Bloomfield, IA.

Rance Long



Herd Health

Interstate health papers furnished on all cattle selling.

Bulls have been vaccinated with Inforce 3, Pyramid 5 Presponce, Alpha 7, Fusogard, Wart vaccine, autogenous pinkeye vaccine and have been wormed with Safeguard and poured with Cylence Pour-on Insecticide. All calves have been vaccinated with Calf Guard at birth and Nasalgen 3 PMH between 7 and 30 days of age. All breeding age females are on a modified live vaccination program using Bovi-Shield Gold FP5 L5 HB and Vision 7 Somnus with Spur, Endovac Beef and wormed with Safeguard and poured with Cleanup II. Pregnant cows have been given Scour Bos 9 and Vitamin E+AD. All Cattle over 7 months of age have been tested BVD-PI negative.

Bull Guarantee

Our bulls have been managed carefully to ensure your success. All bulls will have passed a breeding and semen evaluation by a licensed veterinarian before being sold and/or delivered. The cattle are guaranteed to be fertile and reproductively sound in accordance with the recommendations of the American Angus Association. Bulls selling for \$2500 or more are guaranteed against injury or infertility issues for the first breeding season. Breeding season is defined as the 90-day period following the first turnout of the bulls. If a replacement bull is available, he will be provided, or if the buyer prefers, credit toward one bull will be given in the following year's sale season, less salvage value of the injured bull and prorated time of use. All injuries will require a vet inspection and please notify us as soon as possible should injury occur and prior to the injured bull being sold for salvage. ALL CLAIMS MUST BE MADE BY OCTOBER 1, 2023. Replacement bulls are not covered by this guarantee. This is not intended to be a mortality insurance policy. It is recommended to purchase livestock insurance to mitigate this type of loss.

Post-Sale Bull Boarding and Delivery

We will board bulls free of charge until turnout on bulls selling for \$2500 or more at the new owner's risk. Arrangements can be made to assist with board, delivery and transporting of bulls after sale. Please contact Dennis or sale management immediately after the sale to confirm your intentions. Free delivery prior to turn out within a 150 - mile radius of Waverly or Bloomfield, IA on bulls boarded at Deppe Angus. Trucking arrangements can also be made for delivery outside of this radius. Arrangements can also be made to deliver on our trip to the Midland Bull Test, MT in early April.

Fertility

All bulls 12 months or older have passed a breeding soundness exam performed by a licensed veterinarian. Such exam will be noted on the official Certificate of Veterinary Inspection or presented on a "Certificate of Fertility Evaluation." All bulls less than 12 months of age are guaranteed by the seller to be fertile breeders. A breeding soundness exam prior to delivery will be conducted if housed with us after the sale.

Off Test Data

Off test weights, ADG, Scrotal Measurements, adjusted IMF, REA and Back fat will be available at deppeangus.com, dvauction.com and the on-line sale catalog approximately one week prior to sale day and part of the sale day supplement sheet.

Officer's – Iowa Angus Association

President- Terry Chapman
Vice President- John Prasil
Secretary- Zach and Lauren Britton

Photos and Videos

Our Perspective (605) 216-8617

Catalog designed by



Progress Through Testing

Understanding EPDs

Expected Progeny Difference (EPD) is the prediction of how future progeny of each animal are expected to perform relative to the progeny of other animals listed in the database. EPDs are expressed in units of measure for the trait, plus or minus.

Genomic-enhanced EPDs are the best estimate of an animal's genetic value as a parent combining all available sources of information. Genomics permit higher prediction accuracies for younger animals and characterizes genetics for traits where it's difficult to measure the phenotype. To learn more about available genomic tests, go to <http://www.angus.org/AGI/default.aspx>



"EPDs are an excellent tool for producers to utilize and sort genetic variation among the breed's gene pool and match relative economic traits to their operation's goals, environment and resources."

- Dennis Deppe

Trait	Percentile Rank	Observation
Calving Ease Direct	1%	More unassisted
Calving Ease Maternal	1%	More unassisted
Birth Weight	1%	Lighter
Weaning Weight	1%	Heavier
Yearling Weight	1%	Heavier
Milk	1%	More maternal milk
Yearling Height	1%	More hip height
Mature Weight	1%	Larger cow weight
Mature Height	1%	More cow height
Dry Matter Intake	1%	Eat less
Docility	1%	More docile
Heifer Pregnancy	1%	Increased pregnancy probability
Scrotal	1%	Larger size
Carcass Marbling	1%	Greater
Carcass Ribeye	1%	Larger
Carcass Fat	1%	Leaner
Carcass Weight	1%	Heavier
Tenderness	1%	More tender

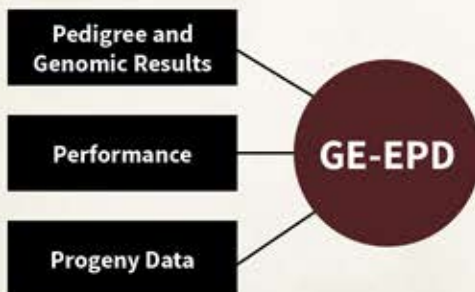

1 Deppe Iconic 2304
 Lot Number: 1
 Individual's information and performance: DOB. 2/21/22 • Reg#. 20512822 • Brand. 2304 • Act BW. 72 • Adj WW. 711/120
 Genomic Testing and Certified Angus Beef Qualifier: **ANGUS** **Deppe Barbara Ann 633** 18665199
 Pedigree: Musgrave 316 Stunner (Sire), LD Capitalist 316 (Dam), MCATL Blackbird 831-1378 (Granddam), VA R Discovery 2240 (Greatgranddam), DB Ms Final Tool 4120 (Greatgreatgranddam), Connealy Consensus 7229 (Greatgreatgreatgranddam), Eura Elga of Conanga 9109 (Greatgreatgreatgreatgranddam), BC Eagle Eye 110-7 (Greatgreatgreatgreatgreatgranddam), Mill Coulee Barbara Ann 015 (Greatgreatgreatgreatgreatgreatgranddam)

EPDs	CED	BW	WW	YW	SC	HP	Milk	Claw	Angle	EPD Percentile Ranks, Top 10% Highlighted								
	+7	45%	+1.9	+85	4%	+141	10%	+2.05	3%	+15.2	15%	+31	20%	+46	35%	+38	10%	
	DOC	PAP	CW	Marb	RE	\$M	\$W	\$B	\$C	EPD Percentile Ranks, Top 45%								
	+19	+72	40%	+72	10%	+77	35%	+88	15%	+65	45%	+81	4%	+173	15%	+289	15%	
Genomic EPDs	CED	BW	WW	YW	DMI	YH	SC	DOC	HP	CEM	MILK	MW	MH	CW	MARB	RE	FAT	TEND
	39	76	17	33	24	94	2	29	10	66	20	13	60	26	38	21	54	68

Stout made, powerfully built Iconic son is a herd bull in the making. His dam is a beautiful uddered cow in the prime of her life and sells as lot 106. Maternal brothers have sold to Bales Ranch, MT and Ledgerwood Farms, MO. Excellent choice for combined growth and maternal genetics. Recommend for use on heifers.

Footnotes and breeding information for females

Top Ten Bulls

Lot#	CED EPD	Lot#	BW EPD	Lot#	WN EPD	Lot#	YW EPD	Lot#	SC EPD	Lot#	HP EPD	Lot#	Milk EPD	Lot#	Claw EPD	Lot#	Angle EPD
7	+17	19	-2.7	17	+109	17	+194	1	+2.05	7	+20.5	44	+42	47	+29	63	+30
19	+16	7	-1.7	72	+104	31	+177	44	+2.01	34	+19.4	11	+41	63	+30	6	+31
9	+14	9	-1.0	5	+102	41	+174	36	+1.74	33	+18.7	21	+38	40	+34	39	+32
15	+14	3	-.9	41	+100	72	+174	17	+1.70	65	+18.6	7	+37	38	+34	21	+33
3	+13	15	-.8	52	+100	54	+171	46	+1.68	37	+17.8	35	+37	46	+34	5	+33
55	+13	41	-.7	54	+99	4	+170	22	+1.65	45	+17.5	12	+37	25	+36	38	+34
20	+12	35	-.7	4	+98	52	+169	72	+1.58	38	+17.1	33	+36	39	+36	74	+35
21	+12	50	-.7	31	+97	29	+168	59	+1.58	69	+17.1	17	+36	48	+36	68	+35
27	+12	11	-.6	26	+96	5	+168	47	+1.57	5	+17.0	37	+35	21	+37	66	+36
66	+12	23	-.6	2,68	+95	8,18,26	+167	3	+1.52	44	+17.0	30,50	+35	43	+38	1,61	+38

Lot#	DOC EPD	Lot#	PAP EPD	Lot#	CW EPD	Lot#	Marb EPD	Lot#	RE EPD	Lot#	\$M	Lot#	\$W	Lot#	\$B	Lot#	\$C
26	+41	42	-3.12	17	+98	3	+1.64	28	+1.51	21	+119	5	+100	31	+209	24	+349
24	+36	40	-2.33	31	+94	24	+1.50	31	+1.48	7	+110	21	+95	4	+207	4	+344
25	+33	13	-1.56	72	+88	2	+1.36	32	+1.36	5	+104	11	+94	25	+206	25	+344
17	+29	39	-1.55	32	+87	25	+1.25	44	+1.12	63	+91	30	+93	3	+205	3	+344
3	+29	7	-1.12	52	+85	7	+1.22	60	+1.06	66	+90	4	+91	2	+200	2	+326
5	+29	38	-1.04	28	+84	52	+1.20	69	+1.05	24	+90	55	+91	24	+200	52	+320
11	+29	15	-.99	4	+82	4	+1.17	4	+1.01	60	+85	12	+91	52	+198	31	+319
32	+28	43	-.92	29	+81	49	+1.09	23	+1.01	41	+85	3	+90	17	+197	49	+316
41	+28	18	-.88	8	+80	30	+1.08	29	+1.00	38	+84	8	+90	32	+190	17	+315
21	+28	35	-.84	41	+80	54	+1.07	45	+1.00	39,47	+83	54	+90	29,49	+185	5	+314

EPD Definitions

Calving Ease Direct (CED), is expressed as a difference in percentage of unassisted births, with a higher value indicating greater calving ease in first-calf heifers. It predicts the average difference in ease with which a sire's calves will be born when he is bred to first-calf heifers.

Birth Weight EPD (BW), expressed in pounds, is a predictor of a sire's ability to transmit birth weight to his progeny compared to that of other sires.

Weaning Weight EPD (WW), expressed in pounds, is a predictor of a sire's ability to transmit weaning growth to his progeny compared to that of other sires.

Yearling Weight EPD (YW), expressed in pounds, is a predictor of a sire's ability to transmit yearling growth to his progeny compared to that of other sires.

Scrotal Circumference EPD (SC), expressed in centimeters, is a predictor of the difference in transmitting ability for scrotal size compared to that of other sires.

Docility (Doc), is expressed as a difference in yearling cattle temperament, with a higher value indicating more favorable docility. It predicts the average difference of progeny from a sire in comparison with another sire's calves. In herds where temperament problems are not an issue, this expected difference would not be realized.

Heifer Pregnancy (HP), is a selection tool to increase the probability or chance of a sire's daughters becoming pregnant as first-calf heifers during a normal breeding season. A higher EPD is the more favorable direction and the EPD is reported in percentage units.

Maternal Milk EPD (Milk), is a predictor of a sire's genetic merit for milk and mothering ability as expressed in his daughters compared to daughters of other sires. In other words, it is that part of a calf's weaning weight attributed to milk and mothering ability.

Claw Set EPD (Claw), is expressed in units of claw-set score, with a lower EPD being more favorable indicating a sire will produce progeny with more ideal claw set. The ideal claw set is toes that are symmetrical, even and appropriately spaced.

Foot Angle EPD (Angle), is expressed in units of foot-angle score, with a lower EPD being more favorable indicating a sire will produce progeny with more ideal foot angle. The ideal is a 45-degree angle at the pastern joint with appropriate toe length and heel depth.

Pulmonary arterial pressure EPD (PAP), is expressed in millimeters of Mercury (mmHg), with a lower EPD being more favorable indicating a sire should produce progeny with a lower PAP score. PAP score is an indicator of susceptibility to high altitude disease commonly experienced at elevations greater than 5,500 feet. Selection for this trait aims to improve the genetic potential for a sire's progeny to have lower PAP scores thus a lower chance of contracting high altitude disease increasing the environmental adaptability of cattle living in mountain areas.

Carcass Weight EPD (CW), expressed in pounds is a predictor of the differences in hot carcass weight of a sire's progeny compared to progeny of other sires.

Marbling EPD (Marb), expressed as a fraction of the difference in USDA marbling score of a sire's progeny compared to progeny of other sires.

Ribeye Area EPD (RE), expressed in square inches, is a predictor of the difference in ribeye area of a sire's progeny compared to progeny of other sires.

Maternal Weaned Calf Value (\$M), an index, expressed in dollars per head, predicts profitability differences from conception to weaning with the underlying breeding objective assuming that individuals retain their own replacement females within herd and sell the rest of the cull female and all male progeny as feeder calves. The model assumes commercial producers will replace 25% of their breeding females in the first generation and 20% of their breeding females in each subsequent generation. Traits included are as follows: calving ease direct, calving ease maternal, weaning weight, milk, heifer pregnancy, docility, mature cow weight, claw set and foot angle.

Weaned Calf Value (\$W), an index, expressed in dollars per head, to predict profitability differences in progeny due to genetics from birth to weaning. The underlying objective being producers will retain 20% of the female progeny as replacements and sell the rest of the cull females and their male counterparts as feeder calves. Traits included are as follows (in no particular order): birth weight, weaning weight, milk, and mature cow weight.

Beef Value (\$B), a terminal index, expressed in dollars per carcass, to predict profitability differences in progeny due to genetics for postweaning and carcass traits. This terminal index assumes commercial producers wean all male and female progeny, retain ownership of these animals through the feedlot phase and market these animals on a carcass grid. Traits included in the index are as follows: yearling weight, dry-matter intake, marbling, carcass weight, ribeye area and fat.

Combined Value (\$C), an index, expressed in dollars per head, which includes all traits that make up both Maternal Weaned Calf Value (\$M) and Beef Value (\$B) with the objective that commercial producers will replace 20% of their breeding females per year with replacement heifers retained within their own herd. The remaining cull heifer and steer progeny are then assumed to be sent to the feedlot where the producers retain ownership of those cattle and sell them on a quality-based carcass merit grid. Expected progeny differences (EPDs) directly influencing a combined index: calving ease direct (CED) and maternal (CEM), weaning weight (WW), yearling weight (YW), maternal milk (Milk), heifer pregnancy (HP), docility (DOC), mature cow weight (MW), foot angle (Angle), claw set (Claw), dry matter intake (DMI), marbling (Marb), carcass weight (CW), ribeye area (RE) and fat thickness (Fat).

DB Iconic Sons



Deppe Barbara Ann 633
Dam • Sells as Lot 106



DB Iconic G95
Sire of Lots 1-4



Lot 2

1 Deppe Iconic 2304

DOB. 2/21/22 • Reg#. 20512822 • Brand. 2304 • Act BW. 72 • Adj WW. 711/120

Musgrave 316 Stunner

DB Iconic G95

19611994

ANGUS

DB Ms Discovery D13

Connealy Black Granite

Deppe Barbara Ann 633

18665199

Deppe EE Barbara Ann 238

LD Capitalist 316

MCATL Blackbird 831-1378

VA R Discovery 2240

DB Ms Final Tool 4120

Connealy Consensus 7229

Eura Elga of Conanga 9109

BC Eagle Eye 110-7

Mill Coulee Barbara Ann 015

CED	BW	WW	YW	SC	HP	Milk	Claw	Angle								
+7	45%	+1.9	+85	4%	+141	10%	+2.05	3%	+15.2	15%	+31	20%	+46	35%	+38	10%
DOC	PAP	CW	Marb	RE	\$M	\$W	\$B	\$C								
+19	+72	40%	+72	10%	+77	35%	+88	15%	+65	45%	+81	4%	+173	15%	+289	15%

CED	BW	WW	YW	DMI	YH	SC	DOC	HP	CEM	MILK	MW	MH	CW	MARB	RE	FAT	TEND
39	76	17	33	24	94	2	29	10	66	20	13	60	26	38	21	54	68

Stout made, powerfully built Iconic son is a herd bull in the making. His dam is a beautiful uddered cow in the prime of her life and sells as lot 106. Maternal brothers have sold to Bales Ranch, MT and Ledgerwood Farms, MO. Excellent choice for combined growth and maternal genetics. Recommend for use on helpers.

2 Deppe Iconic 2210

DOB. 12/24/21 • Reg#. 20512732 • Brand. 2210 • Act BW. 70 • Adj WW. 729/123

Musgrave 316 Stunner

DB Iconic G95

19611994

ANGUS

DB Ms Discovery D13

Deer Valley Growth Fund

Deppe Blackcap 0208

19822957

Deppe FP Blackcap 635

LD Capitalist 316

MCATL Blackbird 831-1378

VA R Discovery 2240

DB Ms Final Tool 4120

Basin Payweight 1682

Deer Valley Rita 36113

Connealy Final Product

Deppe 7229 Blackcap 355

CED	BW	WW	YW	SC	HP	Milk	Claw	Angle								
+5	+1.8	+95	1%	+160	2%	+1.43	20%	+11.2	+26	+53	+54					
DOC	PAP	CW	Marb	RE	\$M	\$W	\$B	\$C								
+26	15%	+1.71	+77	3%	+1.36	3%	+73	35%	+67	40%	+87	1%	+200	2%	+326	2%

CED	BW	WW	YW	DMI	YH	SC	DOC	HP	CEM	MILK	MW	MH	CW	MARB	RE	FAT	TEND
70	83	4	7	86	57	16	11	65	53	73	14	39	7	2	36	81	88

Stud prospect that combines some of the most sought after genetics of the breed today. His first calf heifer dam by Growth Fund is stacked with maternal power. One of the high growth, marbling and \$C bulls of the offering. Look to add premiums to those fed cattle when they hit the grid at around a year of age.

BULLS SELL IN CATALOG ORDER

Top 1% Marb, \$W, \$G, \$C



Limestone Blackcap S569
Maternal Great Granddam of Lot 3



Maternal brother to the dam of Lot 3



Maternal brother to the dam of Lot 3

3 Deppe Road Trip 2209

DOB. 12/23/21 • Reg#. 20512834 • Brand. 2209 • Act BW. 67 • Adj WW. 758/128

Musgrave 316 Stunner

LD Capitalist 316
MCATL Blackbird 831-1378
VA R Discovery 2240
DB Ms Final Tool 4120
Sitz Upward 307R
EXAR Barbara T020
Connealy Consensus 7229
Limestone Blackcap S569

DB Iconic G95

19611994

DB Ms Discovery D13

ANGUS

EXAR Upshot 0562B

Deppe Blackcap 637

18620271

Deppe 7229 Blackcap 244

CED	BW	WW	YW	SC	HP	Milk	Claw	Angle									
+13	10%	-.9	15%	+85	4%	+148	5%	+1.52	15%	+12.8	40%	+33	15%	+54	+51		
DOC	PAP	CW	Marb	RE	\$M	\$W	\$B	\$C									
+29	10%	+4.08	+72	10%	+1.64	1%	+68	40%	+78	15%	+90	1%	+205	2%	+344	1%	
CED	BW	WW	YW	DHI	YH	SC	DOC	HP	CEM	MILK	MW	MH	CW	MARB	RE	FAT	TEND
6	22	24	19	74	66	17	4	32	61	21	45	31	32	1	66	90	62

The ONLY Iconic son in the Angus population to combine his EPD values of CED, YW, SC, DOC, Marb and \$C. He checks all the boxes for being a calving ease, carcass bull with great growth and maternal figures. He to is an attractive patterned, great structured bull from one of our favorite cows whom produced a standout bull in our Midland Bull Test pen last year. He is worth the ROAD TRIP to Bloomfield. Recommended for use on heifers.



Lot 4

4 Deppe JA Iconic 2214

DOB. 12/26/21 • Reg# 20512612 • Brand. 2214 • Act BW. 72 • Adj WW. 733/124

Musgrave 316 Stunner
 LD Capitalist 316
 DB Iconic G95 19611994
 MCATL Blackbird 831-1378
 DB Ms Discovery D13
 VA R Discovery 2240
 ANGUS 19836008
 Panther Cr Incredible 6704
 DB Ms Final Tool 4120
 Musgrave Invision
 Panther Cr JH Blackbird 409
 BR Midland
 VT 1407 New Design Z38
 Deppe JA Blackcap 0211
 COR Blackcap 6224 Z38 Midlnd

CED	BW	WW	YW	SC	HP	Milk	Claw	Angle									
+6	+1.7	+98 1%	+170 1%	+98 45%	+15.1 15%	+30 25%	+49 45%	+42 20%									
DOC	PAP	CW	Marb	RE	\$M	\$W	\$B	\$C									
+20 45%	+4.04	+82 2%	+1.17 10%	+1.01 10%	+76 20%	+91 1%	+207 2%	+344 1%									
CED	BW	WW	YW	DMI	YH	SC	DOC	HP	CEM	MILK	MW	MH	CW	MARB	RE	FAT	TEND
72	82	3	3	68	13	37	40	11	27	30	13	11	6	5	8	37	59

This Iconic son by a first calf Incredible daughter is sure a standout for growth, carcass and maternal value. The dam and her flush sisters have knocked our expectations out of the park. If you are looking for real world carcass cattle that grow and have structure and pattern, this is a stud of a bull with a pedigree to back it up.

Top 1% WW, YW, \$W & \$C, Top 2% for \$B



Sitz Resilient 10208 - Sire of Lots 5-7

5 Deppe JA Resilient 2221

DOB. 12/30/21 • Reg# 20512152 • Brand. 2221 • Act BW. 79 • Adj WW. 667/113

Sitz Stellar 726D
 Mohnen Substantial 272
 Sitz Resilient 10208 19057457
 SITZ Pride 200B
 Sitz Miss Burgess 1856
 Sitz Top Game 561X
 ANGUS 19835963
 Panther Cr Incredible 6704
 Sitz Miss Burgess 4381
 Musgrave Invision
 Panther Cr JH Blackbird 409
 VA R Discovery 2240
 COR Blackcap 6224 Z38 Midlnd
 Deppe JA Blackcap 0216
 Deppe Blackcap 792

CED	BW	WW	YW	SC	HP	Milk	Claw	Angle									
0	+2.6	+102 1%	+168 1%	+87	+17.0 4%	+33 15%	+40 15%	+33 2%									
DOC	PAP	CW	Marb	RE	\$M	\$W	\$B	\$C									
+29 10%	+0.06 25%	+71 10%	+0.88 25%	+7.3 35%	+104 1%	+100 1%	+162 20%	+314 4%									
CED	BW	WW	YW	DMI	YH	SC	DOC	HP	CEM	MILK	MW	MH	CW	MARB	RE	FAT	TEND
77	65	2	12	92	24	45	8	16	34	18	21	22	10	18	25	30	36

Resilient sons have been topping sales across the country for good reason. This big time growth bull offers an extra kick of power from a first calf heifer. Look to add maternal value and carcass to those high gaining progeny of this herd bull prospect. Dam sells as lot 131.

Top 1% WW, YW, \$M, \$W and Top 4% \$C



Lot 6

6 Deppe GAF Resilient 2005

DOB. 2/18/22 • Reg# 20546627 • Brand. 2005 • Act BW. 74 • Adj WW. 790/119

Sitz Stellar 726D
 Mohnen Substantial 272
 Sitz Resilient 10208 19057457
 SITZ Pride 200B
 Sitz Miss Burgess 1856
 Sitz Top Game 561X
 ANGUS 20482314
 S A V Ten Speed 3022
 Sitz Miss Burgess 4381
 A A R Ten X 7008 S A
 S A V Madame Pride 1134
 S A V Brave 8320
 Champion Hill Georgina 6208
 Deppe GAF Georgina 962
 Champion Hill Georgina 107

CED	BW	WW	YW	SC	HP	Milk	Claw	Angle									
+7 45%	+1.8	+93 1%	+153 3%	+80	+16.2 10%	+22	+43 25%	+31 1%									
DOC	PAP	CW	Marb	RE	\$M	\$W	\$B	\$C									
+15	+2.49	+58 25%	+42	+84 20%	+81 10%	+82 3%	+132	+252 40%									
CED	BW	WW	YW	DMI	YH	SC	DOC	HP	CEM	MILK	MW	MH	CW	MARB	RE	FAT	TEND
48	68	4	34	76	18	30	78	5	58	75	12	18	11	86	8	21	9

Here is a Stout, Stout, Stout one! Resilient son with a big top and lots of power from behind. You will appreciate this one for his added pattern and style. Backed by the great Georgina cow family, his dam is a maternal sister to our High Indexing Midland Bull Test bull. Recommended for use on heifers.

Sitz Resilient Sons



Werner Lady Jaye 6222 - Dam of Lot 7



Deppe WW SFF Lady Jaye 277
Flush sister to Lot 7
Selling as Lot 156



Deppe WW SFF Lady Jaye 944
Maternal Sister to Lot 7
Selling as Lot 129

7 Deppe WW SFF Duracell 279

DOB. 2/13/22 • Reg.#. 20512137 • Brand. 279 • Act BW. 68 • Adj WW. 732/ET

Sitz Stellar 726D

Mohnen Substantial 272

Sitz Resilient 10208

19057457

Sitz Miss Burgess 1856

SITZ Pride 200B

Sitz Top Game 561X

Sitz Miss Burgess 4381

ANGUS



Connealy Black Granite

Connealy Consensus 7229

Eura Elga of Conanga 9109

Werner Lady Jaye 6222

18563561

Werner Lady Jaye 0176

Sitz Upward 307R

BAAR USA Lady Jaye 489

CED	BW	WW	YW	SC	HP	Milk	Claw	Angle									
+17	1%	-1.7	5%	+71	25%	+122	30%	+99	45%	+20.5	1%	+37	3%	+51	+54		
DOC	PAP	CW	Marb	RE	\$M	\$W	\$B	\$C									
+25	20%	-1.12	10%	+41	+1.22	10%	+57	+110	1%	+87	1%	+149	35%	+303	10%		
CED	BW	WW	YW	DMI	YH	SC	DOC	HP	CEM	MILK	MW	MH	CW	MARB	RE	FAT	TEND
3	13	52	52	68	65	30	26	3	30	8	92	84	56	4	53	72	93

The ONLY bull in the Angus population to combine his CED (17), Marb (1.22) and \$M (110) values with an added bonus of top 1% HP and 10% PAP.

Duracell 279 offers superior quality, dependability, and generations of genetics both phenotypically and with genomically enhanced EPD's. This stud bull prospect's granddam is a maternal sister to Werner War Party. His dam was our high selling female in our 2021 production sale and produced two top selling Growth Fund sons at the 2022 Midland Bull Test selling to Molitor Angus, KS and Carl Dethlefs & Sons, NE. Proven rock solid cowman's pedigree. Think about the potential ways he can work for you. Recommend for use on heifers.



Lot 8

8 Deppe GAF Growth Fund 2000

DOB. 2/20/22 • Reg#. 20512781 • Brand. 2000 • Act BW. 73 • Adj WW. 801/120

Basin Payweight 1682
Deer Valley Growth Fund
 18827828
ANGUS
Deppe GAF Blackcap 040
 20044039

Basin Payweight 006S
 21AR O Lass 7017
 Plattermere Weigh Up K360
 Deer Valley Rita 9457
 Musgrave Invision
 Panther Cr JH Blackbird 409
 BR Midland
 VT 1407 New Design Z38

CED	BW	WW	YW	SC	HP	Milk	Claw	Angle	
+8	35%	+1.4	+93 1%	+167 1%	+65	+10.1	+33 15%	+39 15%	+48
DOC	PAP	CW	Marb	RE	\$M	\$W	\$B	\$C	
+20	45%	+1.59	+80 2%	+45	+80 25%	+65 45%	+90 1%	+160 25%	+273 20%

CED	BW	WW	YW	DMI	YH	SC	DOC	HP	CEM	MILK	MW	MH	CW	MARB	RE	FAT	TEND
33	47	10	4	93	20	69	29	51	22	44	7	6	12	55	33	98	19

Big bodied, rugged Growth Fund son from an impressive first calf daughter by Incredible. An in-blood full brother recorded our highest Adj. WW in the 2022 calf crop. Lots of genetic power in this stud. Recommended for use on heifers.

Top 1% WW, YW, \$W



Lot 9

Deppe Mistress 8140
 Dam of Lot 9, Selling as Lot 125

9 Deppe Growth Fund 2345

DOB. 2/27/22 • Reg#. 20512810 • Brand. 2345 • Act BW. 67 • Adj WW. 741/125

Basin Payweight 1682
Deer Valley Growth Fund
 18827828
ANGUS
Deppe Mistress 8140
 19330929

Basin Payweight 006S
 21AR O Lass 7017
 Plattermere Weigh Up K360
 Deer Valley Rita 9457
 VA R Discovery 2240
 COR Blackcap 6224 Z38 MidInd
 Connealy Consensus 7229
 N U Mistress

CED	BW	WW	YW	SC	HP	Milk	Claw	Angle	
+14	4%	-1.0 10%	+86 3%	+159 2%	+91	+11.2	+33 15%	+69	+61
DOC	PAP	CW	Marb	RE	\$M	\$W	\$B	\$C	
+15	+2.98	+74 5%	+55	+75 30%	+35	+82 3%	+161 20%	+244	

CED	BW	WW	YW	DMI	YH	SC	DOC	HP	CEM	MILK	MW	MH	CW	MARB	RE	FAT	TEND
4	4	10	7	98	6	43	52	46	29	20	3	2	11	35	40	45	62

Double digit calving ease Growth Fund son with an exceptional growth curve. This big topped, stout made, long bodied bull stems from the prolific Mistress cow family that produced our 2022 Division winning PGS female at the Angus Jr. Nationals. Dam sells as lot 125. Recommended for use on heifers.



Lot 10

Granger Pride 275
 Maternal Granddam of Lot 10

10 Deppe Growth Fund 2348

DOB. 2/28/22 • Reg#. 20512817 • Brand. 2348 • Act BW. 74 • Adj WW. 736/124

Basin Payweight 1682
Deer Valley Growth Fund
 18827828
ANGUS
Deppe Pride 6106
 18620329

Basin Payweight 006S
 21AR O Lass 7017
 Plattermere Weigh Up K360
 Deer Valley Rita 9457
 Connealy Black Granite
 Connealy Consensus 7229
 Eura Elga of Conanga 9109
 Hyline Right Time 338
 Granger Pride 093

CED	BW	WW	YW	SC	HP	Milk	Claw	Angle	
+8	35%	+8 40%	+86 3%	+147 5%	+83	+11.3	+32 15%	+54	+44 30%
DOC	PAP	CW	Marb	RE	\$M	\$W	\$B	\$C	
+18	+7.1	40%	+69 10%	+14	+45	+70 30%	+88 1%	+129	+237

CED	BW	WW	YW	DMI	YH	SC	DOC	HP	CEM	MILK	MW	MH	CW	MARB	RE	FAT	TEND
21	30	10	15	71	63	45	50	40	6	19	23	23	21	86	84	98	73

Burly made, extra thick Growth Fund son with great muscle shape through his hip and stifle. The Pride cow family is known for their maternal strength and longevity. Look for years of productivity and replacement genetics. Recommended for use on heifers.

Car Don Annuity Sons



Lot 12



Car Don Annuity 114
Sire of Lots 11 and 12



Deppe JA Blackcap 0212
Dam of Lots 11 and 12



COR Blackcap 6224 Z38 Midlnd
Granddam of Lots 11 and 12



Deppe JA Blackcap 2235
Flush sister to dam of Lots 11 and 12

Flush Brothers

11 Deppe SFF Annuity 290

DOB. 2/9/22 • Reg#. 20521600 • Brand. 290 • Act BW. 68 • Adj WW. 735/ET

Deer Valley Growth Fund

Basin Payweight 1682

Car Don Annuity 114

19720973

CAR Don Blackbird 935

Deer Valley Rita 36113

Quaker Hill Rampage 0A36

ANGUS

Panther Cr Incredible 6704

EF Blackbird 3241

Musgrave Invision

Deppe JA Blackcap 0212

19836015

COR Blackcap 6224 Z38 Midlnd

Panther Cr JH Blackbird 409

BR Midland

VT 1407 New Design Z38

CED	BW	WW	YW	SC	HP	Milk	Claw	Angle									
+11	15%	-.6	15%	+85	4%	+155	3%	+51									
+13.4	30%	+41	1%	+53	+51												
DOC	PAP	CW	Marb	RE	\$M	\$W	\$B	\$C									
+29	10%	+93	45%	+77	3%	+50	+90	15%									
+81	10%	+94	1%	+168	15%	+299	10%										
CED	BW	WW	YW	DMI	YH	SC	DOC	HP	CEM	MILK	MW	MH	CW	MARB	RE	FAT	TEND
8	5	24	7	50	9	69	6	26	31	3	53	48	11	47	17	57	94

Double digit calving ease bull that is deep bodied, long spined and backed by the immortal Blackcap cow family. Annuity, the Krebs Ranch herd sire, has surfaced as one of the top Growth Fund sons and has already produced sale topping bulls and females. His dam was our Res. Division PGS winning female at the 2021 National Jr. Angus Show. Her natural first calf was our highest weaning weight bull of the 2022 Spring calf crop. Flush brother to lot 12. Recommended for use on heifers.

12 Deppe SFF Annuity 271

DOB. 2/7/22 • Reg#. 20521599 • Brand. 271 • Act BW. 68 • Adj WW. 703/ET

Deer Valley Growth Fund

Basin Payweight 1682

Car Don Annuity 114

19720973

CAR Don Blackbird 935

Deer Valley Rita 36113

Quaker Hill Rampage 0A36

ANGUS

Panther Cr Incredible 6704

EF Blackbird 3241

Musgrave Invision

Deppe JA Blackcap 0212

19836015

COR Blackcap 6224 Z38 Midlnd

Panther Cr JH Blackbird 409

BR Midland

VT 1407 New Design Z38

CED	BW	WW	YW	SC	HP	Milk	Claw	Angle									
+11	15%	-.3	20%	+89	2%	+164	1%	+69									
+13.3	30%	+37	3%	+48	45%	+48											
DOC	PAP	CW	Marb	RE	\$M	\$W	\$B	\$C									
+26	15%	+3.32	+71	10%	+31	+76	30%	+71									
+91	1%	+143	45%	+256	35%												
CED	BW	WW	YW	DMI	YH	SC	DOC	HP	CEM	MILK	MW	MH	CW	MARB	RE	FAT	TEND
32	29	3	1	99	2	59	19	32	25	11	6	2	8	73	35	77	74

Another double digit calving ease bull that will add extra stretch and grow to a set of calves. He is sired by Car Don Annuity, the Krebs Ranch herd sire, and backed by one of our new and upcoming donors 0212. our Res. Division PGS winning female at the 2021 National Jr. Angus Show. Blackcap 0212's full brother was recently one of our high gaining and selling Midland bulls. Flush Brother to Lot 11. Recommended for use on heifers.

Panther Cr Incredible Sons



Lot 13

13 Deppe Incredible 220

DOB: 12/15/21 • Reg#: 20514217 • Brand: 220 • Act BW: 76 • Adj WW: 716/ET

Musgrave Invision
Panther Cr Incredible 6704
 18672855 Panther Cr JH Blackbird 409
ANGUS BR Midland
COR Blackcap 6224 Z38 Midln
 15521794 VT 1407 New Design Z38

CED	BW	WW	YW	SC	HP	Milk	Claw	Angle
+2	+3.0	+87 3%	+147 5%	+32	+12.2 45%	+23	+44 25%	+46 35%
DOC	PAP	CW	Marb	RE	\$M	\$W	\$B	\$C
+22 35%	-1.56 4%	+61 20%	+62	+75 30%	+79 15%	+75 10%	+148 35%	+271 25%

CED	BW	WW	YW	DMI	YH	SC	DOC	HP	CEM	MILK	MW	MH	CW	MARB	RE	FAT	TEND
81	76	5	13	79	2	77	36	45	21	79	25	5	17	52	13	60	52

Sensational full brother to Lot 157 and the dams of lots 4, 8, 11 & 12. This heavy boned, rugged, and deep made bull hits you with an attractive look to boot. Time tested, proven genetics whose dam has **114 genomic progeny**. Sure bet herd sire prospect you won't want to miss.

Flush Brothers



Lot 14



Maternal Brother to Lots 14 and 15



Maternal Sister to Lots 14 and 15



Lot 15

14 Deppe WW SFF Incredible 223

DOB: 12/5/21 • Reg#: 20514206 • Brand: 223 • Act BW: 67 • Adj WW: 879/ET

Musgrave Invision
Panther Cr Incredible 6704
 18672855 Panther Cr JH Blackbird 409
ANGUS Connealy Black Granite
Werner Lady Jaye 6222
 18563561 Werner Lady Jaye 0176

CED	BW	WW	YW	SC	HP	Milk	Claw	Angle
+3	+2.4	+94 1%	+145 10%	+32	+15.4 15%	+24	+59	+58
DOC	PAP	CW	Marb	RE	\$M	\$W	\$B	\$C
+23 30%	+10 25%	+58 25%	+37	+48	+71 30%	+86 2%	+122	+229

CED	BW	WW	YW	DMI	YH	SC	DOC	HP	CEM	MILK	MW	MH	CW	MARB	RE	FAT	TEND
71	70	2	40	76	12	66	36	11	78	85	17	10	29	70	59	79	33

POWER BULL with tremendous weaning and yearling growth out of the esteemed picturesque Lady Jaye cow family that produced Werner War Party. Don't overlook the maternal foundation this herd sire will propagate into his daughters. Flush brother to lot 15 and maternal brother to lots 7 & 156.

15 Deppe WW SFF Incredible 280

DOB: 1/27/22 • Reg#: 20514207 • Brand: 280 • Act BW: 69 • Adj WW: 800/ET

Musgrave Invision
Panther Cr Incredible 6704
 18672855 Panther Cr JH Blackbird 409
ANGUS Connealy Black Granite
Werner Lady Jaye 6222
 18563561 Werner Lady Jaye 0176

CED	BW	WW	YW	SC	HP	Milk	Claw	Angle
+14 4%	-8 15%	+80 10%	+134 15%	+35	+16.3 10%	+32 15%	+62	+55
DOC	PAP	CW	Marb	RE	\$M	\$W	\$B	\$C
+19	-99 10%	+54 35%	+40	+73 35%	+77 15%	+86 2%	+133	+250 45%

CED	BW	WW	YW	DMI	YH	SC	DOC	HP	CEM	MILK	MW	MH	CW	MARB	RE	FAT	TEND
2	3	34	55	51	49	74	39	5	6	35	57	53	62	77	44	52	48

Double digit calving ease bull built on a great running gear with a prolific maternal EPD profile to produce phenomenal replacements. Maternal sisters have sold to Haerr Farms, MO and Mc Neil Angus, ID and two maternal brothers by Growth Fund were top sellers at the 2022 Midland Bull Test to Molitor Angus, KS and Carl Dethlefs & Sons, NE. Flush brother to lot 14 and maternal brother to lots 7 & 156. Recommended for use on heifers.

16 Deppe SFF Incredible 283

DOB. 12/1/21 • Reg#. 20514215 • Brand. 283 • Act BW. 73 • Adj WW. 844/ET

Musgrave Invision

MCATL Pure Product 903-55
 MCATL Evergreen 619-K27T
 Apex Windy 078
 Panther Cr JH Blackbird 221
 Northern Improvement 4480 GF
 Exar Saras Dream 9809
 Vermillion Dateline 7078
 Mill Coulee Barbara K 732

Panther Cr Incredible 6704

18672855

Panther Cr JH Blackbird 409

ANGUS 

Exar Lutton 1831

Deppe Lutton Barbara K 707

15923009

Deppe VRD Barbara K 510

CED	BW	WW	YW	SC	HP	Milk	Claw	Angle									
+7	45%	+9	45%	+70	25%	+118	35%	+18									
						+12.6	40%	+31	20%								
								+61	+60								
DOC	PAP	CW	Marb	RE	\$M	\$W	\$B	\$C									
+11	+1.78	+46	+91	25%	+28	+53	+72	15%	+139								
									+233								
CED	BW	WW	YW	DMI	YH	SC	DOC	HP	CEM	MILK	MW	MH	CW	MARB	RE	FAT	TEND
30	26	29	44	77	9	90	74	15	17	31	24	13	51	21	85	84	16

This low birth weight Incredible son is sure to catch your eye. Here is one that will add a little more length, stature and growth curve to his progeny. A full brother sold to Sieben Ranch, MT at the 2021 Midland Bull Test. Recommended for use on heifers.



Lot 9

Full Brother to Lot 9

17 Deppe Incredible 2282

DOB. 2/22/22 • Reg#. 20514203 • Brand. 2282 • Act BW. 76 • Adj WW. 721/ET

Musgrave Invision

MCATL Pure Product 903-55
 MCATL Evergreen 619-K27T
 Apex Windy 078
 Panther Cr JH Blackbird 221
 A A R Ten X 7008 S A
 Deer Valley Rita 0308
 BR Midland
 VT 1407 New Design Z38

Panther Cr Incredible 6704

18672855

Panther Cr JH Blackbird 409

ANGUS 

V A R Discovery 2240

Deppe Blackcap 792

19019463

COR Blackcap 6224 Z38 Midlnd

CED	BW	WW	YW	SC	HP	Milk	Claw	Angle									
-6	+5.6	+109	1%	+194	1%	+1.70	10%	+12.9	35%								
						+36	4%	+60	+57								
DOC	PAP	CW	Marb	RE	\$M	\$W	\$B	\$C									
+29	10%	+2.16	+98	1%	+85	25%	+67	45%	+59								
						+89	1%	+197	3%								
									+315	3%							
CED	BW	WW	YW	DMI	YH	SC	DOC	HP	CEM	MILK	MW	MH	CW	MARB	RE	FAT	TEND
100	100	1	1	100	1	6	5	52	30	9	1	1	1	26	25	88	22

Powerhouse growth bull with off the charts weaning and yearling EPDs. His dam is a full sister to our high selling bull in the 2017 Midland Bull Test and also produced a pen favorite Resilient son last year to Eagle Valley Angus, OR.



Lot 17

Deppe Blackcap 792
 Dam of Lot 17

Top 1% WW, YW, \$W, \$F

- Bulls backed by our comprehensive, no nonsense, customer satisfaction breeding guarantee.
- Free board on bulls until delivery or turnout.
- Nationwide trucking assistance and free delivery within 150 miles of Waverly or Bloomfield





Deppe Royal Lass 5061 - Maternal Granddam of Lot 18

18 Deppe Patriarch 2233

DOB. 12/31/21 • Reg#. 20512154 • Brand. 2233 • Act BW. 73 • Adj WW. 726/123

S S Niagara Z29 Hoover Dam
 Tehama Patriarch F028 Jet S S X144
 18981191 Tehama Elite Blackbird D826 Connealy Thunder
ANGUS 4M Ace 709 Tehama Elite Blackbird Z630
 Deppe Royal Lass 0204 Musgrave Aviator
 19824568 Deppe Royal Lass 5061 KGM Enchantress 4054
 EXAR Upshot 0562B
 EXAR Royal Lass 016

CED	BW	WW	YW	SC	HP	Milk	Claw	Angle									
+9	30%	+9	45%	+91	2%	+167	1%	+1.05	40%	+16.8	5%	+28	35%	+56	+53		
DOC	PAP	CW	Marb	RE	\$M	\$W	\$B	\$C									
+17	-88	10%	+78	3%	+74	35%	+91	15%	+68	35%	+83	3%	+182	10%	+304	10%	
CED	BW	WW	YW	DMI	YH	SC	DOC	HP	CEM	MILK	MW	MH	CW	MARB	RE	FAT	TEND
33	47	1	1	100	12	36	48	8	40	40	1	2	1	44	8	56	8

Calving ease, outcross herd bull from a super productive first calf Ace daughter that has a beautiful udder and stunning good looks. Patriarch offers bullet proof maternal pedigree with the power, data and phenotype to produce both quality females and in-demand, high satisfaction sons that have topped bull sales across the country. Recommend for use on heifers.



Lot 19

19 Deppe Patriarch 2262

DOB. 1/17/22 • Reg#. 20512157 • Brand. 2262 • Act BW. 72 • Adj WW. 668/113

S S Niagara Z29 Hoover Dam
 Tehama Patriarch F028 Jet S S X144
 18981191 Tehama Elite Blackbird D826 Connealy Thunder
ANGUS LD Capitalist 316 Tehama Elite Blackbird Z630
 Deppe Georgina 003 Connealy Capitalist 028
 19824349 Deppe Georgina 810 LD Dixie Erica 2053
 Barstow Cash
 Deppe INSGHT Georgina 503

CED	BW	WW	YW	SC	HP	Milk	Claw	Angle									
+16	1%	-2.7	2%	+68	30%	+123	30%	+1.27	25%	+14.5	20%	+28	35%	+49	45%	+53	
DOC	PAP	CW	Marb	RE	\$M	\$W	\$B	\$C									
+11	+1.61	+54	35%	+64	+84	20%	+74	20%	+74	10%	+145	40%	+262	30%			
CED	BW	WW	YW	DMI	YH	SC	DOC	HP	CEM	MILK	MW	MH	CW	MARB	RE	FAT	TEND
1	2	55	40	88	85	18	61	12	74	36	70	97	61	40	40	97	7

Big time calving ease bull that is very phenotypically pleasing. His first calf dam is from our Georgina 810 daughter who raised our top two ADG bulls in last years sale. Take advantage of the calving ease without sacrificing look, balance and muscle. Recommended for use on heifers.

Top 1% CED, 2% BW



Lot 20

20 Deppe Patriarch 2319

DOB. 2/23/22 • Reg#. 20512160 • Brand. 2319 • Act BW. 78 • Adj WW. 684/116

S S Niagara Z29 Hoover Dam
 Tehama Patriarch F028 Jet S S X144
 18981191 Tehama Elite Blackbird D826 Connealy Thunder
ANGUS Deer Valley Growth Fund Tehama Elite Blackbird Z630
 Deppe Barbara K 0252 Basin Payweight 1682
 19822961 Deppe NW Barbara K 307 Deer Valley Rita 36113
 S A V Net Worth 4200
 Deppe 377 Barbara K 420

CED	BW	WW	YW	SC	HP	Milk	Claw	Angle									
+12	10%	+6	35%	+90	2%	+161	2%	+1.21	30%	+13.6	30%	+15	+39	15%	+40	15%	
DOC	PAP	CW	Marb	RE	\$M	\$W	\$B	\$C									
+24	25%	+28	30%	+79	2%	+45	+75	30%	+62	+68	25%	+171	15%	+284	15%		
CED	BW	WW	YW	DMI	YH	SC	DOC	HP	CEM	MILK	MW	MH	CW	MARB	RE	FAT	TEND
12	44	3	1	99	13	20	8	20	5	97	1	3	3	55	24	29	5

Double digit calving ease, spread bull with tremendous feet and leg structure. His Growth Fund first calf dam is back a powerful SAV Net Worth daughter that is a pasture favorite. Recommended for use on heifers.

21 Deppe Tahoe 2327

DOB. 2/24/22 • Reg#. 20512905 • Brand. 2327 • Act BW. 75 • Adj WW. 550/93

Tehama Upward Y238

Sitz Upward 307R
Tehama Elite Blackbird T735
S A V Final Answer 0035
Tehama Mary Blackbird T073
Connealy Consensus 7229
Eura Elga of Conanga 9109
BR Midland
VT 1407 New Design Z38

Tehama Tahoe B767

17817177

Tehama Mary Blackbird Y684

ANGUS



Connealy Black Granite

Deppe Blackcap 639

18620273

COR Blackcap 6224 Z38 Midlnd

CED	BW	WW	YW	SC	HP	Milk	Claw	Angle									
+12	10%	+1.4	+79	10%	+129	20%	+36	+15.8	10%	+38	2%	+37	10%	+33	2%		
DOC	PAP	CW	Marb	RE	\$M	\$W	\$B	\$C									
+28	10%	+1.67	+55	35%	+76	35%	+77	30%	+119	1%	+95	1%	+148	35%	+311	4%	
CED	BW	WW	YW	DMI	YH	SC	DOC	HP	CEM	MILK	MW	MH	CW	MARB	RE	FAT	TEND
53	86	11	36	69	34	70	5	4	26	7	90	63	27	32	32	66	81

Excellent double digit calving ease bull with a remarkable EPD profile. His dam is a beautiful patterned, excellent uddered Black Granite daughter from the immortal Blackcap 6224. This herd bull prospect offers mating flexibility on Growth Fund, Capitalist or Ten X genetics. Recommended for use on heifers.

ONLY Tahoe son with a his combined CED, WW, \$M & \$C!



Tehama Tahoe B767 - Sire of Lots 21-23

22 Deppe Tahoe 2231

DOB. 12/31/21 • Reg#. 20512878 • Brand. 2231 • Act BW. 78 • Adj WW. 624/105

Tehama Upward Y238

Sitz Upward 307R
Tehama Elite Blackbird T735
S A V Final Answer 0035
Tehama Mary Blackbird T073
Connealy Earman 076E
E A Rose 918
PVF Insight 0129
EXAR Princess 0424

Tehama Tahoe B767

17817177

Tehama Mary Blackbird Y684

ANGUS



Brooking Bank Note 4040

Deppe Princess 803

19330715

EXAR Princess 4901

CED	BW	WW	YW	SC	HP	Milk	Claw	Angle									
+6	+2.7	+82	10%	+127	25%	+1.65	10%	+14.0	25%	+16	+6.2	+5.9					
DOC	PAP	CW	Marb	RE	\$M	\$W	\$B	\$C									
+13	+5.2	35%	+55	35%	+3.4	+8.4	20%	+61	+67	25%	+139	+241					
CED	BW	WW	YW	DMI	YH	SC	DOC	HP	CEM	MILK	MW	MH	CW	MARB	RE	FAT	TEND
62	86	5	46	24	45	11	68	21	4	95	29	74	22	80	17	15	42

Outcross Tahoe son by a fabulous first calf Bank Note daughter that is becoming a model Angus cow. He is an extra deep quartered, big bodied bull that reads to make easy doing, productive cattle.



EXAR Princess 4901 - Maternal Granddam of Lot 22 - Sells as Lot 101

23 Deppe Tahoe 2220

DOB. 12/29/21 • Reg#. 20513328 • Brand. 2220 • Act BW. 75 • Adj WW. 610/103

Tehama Upward Y238

Sitz Upward 307R
Tehama Elite Blackbird T735
S A V Final Answer 0035
Tehama Mary Blackbird T073
Sitz Dash 10277
Barstow Queen W16
S A V Brave 8320
Champion Hill Georgina 6208

Tehama Tahoe B767

17817177

Tehama Mary Blackbird Y684

ANGUS



Barstow Cash

Deppe Georgina 8112

19330408

Champion Hill Georgina 107

CED	BW	WW	YW	SC	HP	Milk	Claw	Angle									
+11	15%	-.6	15%	+64	45%	+116	40%	+86	+13.3	30%	+32	15%	+54	+5.0			
DOC	PAP	CW	Marb	RE	\$M	\$W	\$B	\$C									
+15	+2.6	30%	+45	+8.5	25%	+1.01	10%	+74	20%	+72	15%	+159	25%	+280	20%		
CED	BW	WW	YW	DMI	YH	SC	DOC	HP	CEM	MILK	MW	MH	CW	MARB	RE	FAT	TEND
14	10	57	45	44	61	55	40	47	67	20	84	73	56	35	7	28	20

Double digit calving ease, negative birth weight bull with added maternal and carcass value. This young prospect provides outcross genetics from the Georgina cow family that produced our High Indexing Midland Bull Test winner.



Lot 23

Flush Brothers



Lot 24



2XL Stella 5207 - Granddam of Lots 24 and 25



Lot 25

24 Deppe Versatile 266

DOB. 2/22/22 • Reg#. 20512132 • Brand. 266 • Act BW. 68 • Adj WW. 766/ET

Baldrige Forecaster B160

Baldrige Versatile
19563587

Baldrige Blackbird A030

ANGUS

SydGen Enhance

Deppe Stella 0289

19824487

2XL Stella 5207

G A R Prophet
Baldrige Pratissa W165
Hoover Dam
Baldrige Blackbird X89
SydGen Exceed 3223
SydGen Rita 2618
V A R Discovery 2240
S J H Upshot of X01B 2720

CED	BW	WW	YW	SC	HP	Milk	Claw	Angle									
+4	+2.1	+84 5%	+153 3%	+1.46 20%	+16.7 5%	+26	+39 15%	+42 20%									
DOC	PAP	CW	Marb	RE	\$M	\$W	\$B	\$C									
+36 1%	+3.76	+69 10%	+1.50 2%	+5.3	+90 2%	+76 10%	+200 2%	+349 1%									
CED	BW	WW	YW	DMI	YH	SC	DOC	HP	CEM	MILK	MW	MH	CW	MARB	RE	FAT	TEND
79	80	16	3	100	37	18	1	12	92	79	38	30	11	2	63	65	66

Big time carcass bull for those looking to capture those prime premiums on the rail. Ranks in the top 10% or better for every \$ Index. His donor dam stamps her progeny with extra growth and marbling genetics. An absolute genomic standout and stud bull prospect! Full brother to lot 25.

12 EPDs in Top 10% of the breed



Lot 26

25 Deppe Versatile 265

DOB. 2/11/22 • Reg#. 20512131 • Brand. 265 • Act BW. 67 • Adj WW. 863/ET

Baldrige Forecaster B160

Baldrige Versatile
19563587

Baldrige Blackbird A030

ANGUS

SydGen Enhance

Deppe Stella 0289

19824487

2XL Stella 5207

G A R Prophet
Baldrige Pratissa W165
Hoover Dam
Baldrige Blackbird X89
SydGen Exceed 3223
SydGen Rita 2618
V A R Discovery 2240
S J H Upshot of X01B 2720

CED	BW	WW	YW	SC	HP	Milk	Claw	Angle									
+3	+3.2	+93 1%	+158 2%	+3.0	+15.6 10%	+19	+36 10%	+40 15%									
DOC	PAP	CW	Marb	RE	\$M	\$W	\$B	\$C									
+33 2%	+4.89	+77 3%	+1.25 5%	+8.7 20%	+77 15%	+72 15%	+206 2%	+344 1%									
CED	BW	WW	YW	DMI	YH	SC	DOC	HP	CEM	MILK	MW	MH	CW	MARB	RE	FAT	TEND
62	81	7	8	87	26	77	2	9	49	93	7	24	4	4	12	4	85

Flush brother to lot 24 is sired by the ORigen Beef feature, Baldrige Versatile, the high selling bull in the 2021 Baldrige Angus bull sale. He boost impressive marbling and growth genetics and is backed by one of the best Hoover Dam daughters to date. Take advantage of the cutting edge genetic package in this long bodied, deep ribbed, thick ended bull that has potential to produce with end product and prime premiums in mind.

26 Deppe Versatile 240

DOB. 2/15/22 • Reg#. 20512128 • Brand. 240 • Act BW. 79 • Adj WW. 778/ET

Baldrige Forecaster B160

Baldrige Versatile
19563587

Baldrige Blackbird A030

ANGUS

PA Valor 201

Deppe Bachel Beauty 5071

19327098

Deppe 7229 Bachel Beauty 260

G A R Prophet
Baldrige Pratissa W165
Hoover Dam
Baldrige Blackbird X89
B/R New Day 454
COR Blackcap 6224 Z38 Midlnd
Connealy Consensus 7229
Deppe 9126 Bachel Beauty 504

CED	BW	WW	YW	SC	HP	Milk	Claw	Angle									
+7	45% +3.5	+96 1%	+167 1%	+3.8	+11.9	+22	+55	+44 30%									
DOC	PAP	CW	Marb	RE	\$M	\$W	\$B	\$C									
+41 1%	+6.7 35%	+76 4%	+96 20%	+8.1 25%	+75 20%	+77 10%	+183 10%	+312 4%									
CED	BW	WW	YW	DMI	YH	SC	DOC	HP	CEM	MILK	MW	MH	CW	MARB	RE	FAT	TEND
58	84	1	4	96	18	72	1	44	62	85	15	21	9	17	15	20	53

Thick ended, high growth bull from the donor dam who produced 3 of our top selling bulls in the 2021 production sale. Add payweight and pounds of prime quality beef to your next calf crop. They will flat grow for you. Flush sister sells as lot 155.

27 Deppe Goalkeeper 2328

DOB. 2/25/22 • Reg#. 20512162 • Brand. 2328 • Act BW. 78 • Adj WW. 725/122

SydGen Enhance

SydGen Exceed 3223

Baldrige SR Goalkeeper

19356243

Baldrige Isabel E030

SydGen Rita 2618

Connealy Confidence Plus

Baldrige Isabel Y69

ANGUS



Quaker Hill Rampage 0A36

MCC Daybreak

QHF Blackcap 6E2 of4V16 4355

VA R Discovery 2240

Deppe Blackcap 867

19330307

Deppe Blackcap 647

COR Blackcap 6224 Z38 MidInd

CED	BW	WW	YW	SC	HP	Milk	Claw	Angle								
+12	10%	+7	40%	+85	4%	+159	2%	+1.38	20%	+15.3	15%	+33	15%	+57	+43	25%

DOC	PAP	CW	Marb	RE	\$M	\$W	\$B	\$C				
+14	+5.40	+65	15%	+1.05	15%	+62	+82	3%	+181	10%	+297	10%

CED	BW	WW	YW	DMI	YH	SC	DOC	HP	CEM	MILK	MW	MH	CW	MARB	RE	FAT	TEND
10	18	55	21	36	87	12	74	34	64	34	51	75	64	16	73	32	22

Double digit calving ease bull that is long bodied and covers ground on a super sound running gear. Excellent combination of low birth, growth, maternal and top end marbling genetics backed by the Blackcap cow family. Recommended for use on heifers.



Lot 27

Deppe Blackcap 647
Maternal Granddam of Lot 27

28 Deppe Summation 269

DOB. 2/12/22 • Reg#. 20512134 • Brand. 269 • Act BW. 75 • Adj WW. 753/112

K C F Bennett Consent Y75

Connealy Consensus

K C F Bennett Summation

19125179

Thomas Patricia 9705

K C F Miss Protege W148

S S Objective T510 0T26

Thomas Patricia 71138

ANGUS



PA Valor 201

B/R New Day 454

COR Blackcap 6224 Z38 MidInd

Deppe Bachel Beauty 5071

19327098

Deppe 7229 Bachel Beauty 260

Connealy Consensus 7229

Deppe 9126 Bachel Beauty 504

CED	BW	WW	YW	SC	HP	Milk	Claw	Angle					
+8	35%	+1.6	+90	2%	+155	3%	+15	+15.0	15%	+33	15%	+64	+55

DOC	PAP	CW	Marb	RE	\$M	\$W	\$B	\$C						
+17	+30	30%	+84	1%	+46	+1.51	1%	+63	+88	1%	+177	10%	+293	10%

CED	BW	WW	YW	DMI	YH	SC	DOC	HP	CEM	MILK	MW	MH	CW	MARB	RE	FAT	TEND
33	44	3	11	91	43	79	43	6	47	9	9	16	2	57	1	39	88

Outcross Summation son by 5071, a prolific cornerstone donor. Sons have been Midland Bull Test graduates selling to Jocko Valley, MT. Summation 269's balance of muscle and style will be sure to catch your attention. He will sire a fancy set of feeder calves with muscle and structural integrity. Recommended for use on heifers.



Lot 28

Maternal Brother to Lot 28

29 Deppe Summation 1424

DOB. 10/28/21 • Reg#. 20512139 • Brand. 1424 • Act BW. 76 • Adj WW. 729/105

K C F Bennett Consent Y75

Connealy Consensus

K C F Bennett Summation

19125179

Thomas Patricia 9705

K C F Miss Protege W148

S S Objective T510 0T26

Thomas Patricia 71138

ANGUS



A A R Ten X 7008 S A

Mytty In Focus

A A R Lady Kelton 5551

Sitz Upward 307R

Deppe Blackcap 6110

18620301

Deppe 307R Blackcap 370

COR Blackcap 6224 Z38 MidInd

CED	BW	WW	YW	SC	HP	Milk	Claw	Angle				
+8	35%	+1.6	+91	2%	+168	1%	+66	+11.0	+34	10%	+51	+51

DOC	PAP	CW	Marb	RE	\$M	\$W	\$B	\$C							
+19	+94	45%	+81	2%	+84	30%	+1.00	10%	+62	+88	1%	+185	10%	+302	10%

CED	BW	WW	YW	DMI	YH	SC	DOC	HP	CEM	MILK	MW	MH	CW	MARB	RE	FAT	TEND
68	83	1	1	100	8	51	31	39	36	9	3	6	1	19	6	75	86

Fall calving ease bull that is big ribbed, stout made and offers a very balanced growth, maternal and carcass genetic package. Opportunity to cover a few more head with his age advantage, excellent stature and structure. His dam has been an easy fleshing, consistent producer. Recommend for use on heifers

30 Deppe Summation 2321

DOB. 2/23/22 • Reg#. 20512161 • Brand. 2321 • Act BW. 76 • Adj WW. 648/109

K C F Bennett Consent Y75

Connealy Consensus

K C F Bennett Summation

19125179

Thomas Patricia 9705

K C F Miss Protege W148

S S Objective T510 0T26

Thomas Patricia 71138

ANGUS



DL Dually

DL Sonic 444

DL Incentive 2103

3F Epic 4631

Deppe Barbara K 0315

19824503

Deppe Barbara K 8116

Deppe GLL TENX Barbara K 535

CED	BW	WW	YW	SC	HP	Milk	Claw	Angle							
+7	45%	+2	30%	+92	1%	+162	1%	+1.13	35%	+13.8	25%	+35	10%	+56	+57

DOC	PAP	CW	Marb	RE	\$M	\$W	\$B	\$C					
+15	+2.11	+79	2%	+1.08	15%	+58	+58	+93	1%	+179	10%	+290	15%

CED	BW	WW	YW	DMI	YH	SC	DOC	HP	CEM	MILK	MW	MH	CW	MARB	RE	FAT	TEND
26	13	7	4	100	72	27	61	15	85	23	6	30	4	8	66	97	36

Calving ease bull sired by Summation is super thick and chunky. Summation moderates the frame but doesn't lack in muscle or weight gain. We have really been impressed with the power and growth that our Dually daughters have injected into their offspring. Outcross pedigree with an excellent birth weight to yearling growth spread. Dam sells at lot 136. Recommended for use on heifers.



Lot 31

31 Deppe Revelation 274

DOB. 2/3/22 • Reg#. 20512225 • Brand. 274 • Act BW. 72 • Adj WW. 818/122

Quaker Hill Rampage 0A36
V A R Revelation 6299 18432146 Sandpoint Blackbird 8809
ANGUS 19822963 Deer Valley Growth Fund
Deppe JA Blackcap 0265 19822963 Deppe JA Blackcap 630

CED	BW	WW	YW	SC	HP	Milk	Claw	Angle	
+5	+2.6	+97	1% +177	1% +.53	+9.2	+31	20% +.52	+55	
DOC	PAP	CW	Marb	RE	\$M	\$W	\$B	\$C	
+12	+1.93	+94	1% +.59	+1.48	1% +48	+85	2% +209	1% +319	3%

CED	BW	WW	YW	DMI	YH	SC	DOC	HP	CEM	MILK	MW	MH	CW	MARB	RE	FAT	TEND
67	78	7	1	81	63	76	60	81	6	50	12	10	8	46	1	5	91

This big boned, stout made Revelation son will be sure to catch your attention. His first calf heifer dam, sire by Growth Fund, is doing what we had hoped for. He will excel in siring fast growing, long bodied, thick topped cattle that push down the scale and hang pounds of red meat. He should be a sure find on sale day.

Top 1% WW, YW, RE, \$F

32 Deppe GAF Revelation 2047

DOB. 3/1/22 • Reg#. 20512226 • Brand. 2047 • Act BW. 78 • Adj WW. 791/ET

Quaker Hill Rampage 0A36
V A R Revelation 6299 18432146 Sandpoint Blackbird 8809
ANGUS 19327098 PA Valor 201
Deppe Bachel Beauty 5071 19327098 Deppe 7229 Bachel Beauty 260

CED	BW	WW	YW	SC	HP	Milk	Claw	Angle	
+2	+4.3	+90	2% +156	2% +1.14	35% +9.7	+29	30% +.51	+48	
DOC	PAP	CW	Marb	RE	\$M	\$W	\$B	\$C	
+28	10% +1.62	+87	1% +.55	+1.36	1% +46	+72	15% +190	4% +292	10%

CED	BW	WW	YW	DMI	YH	SC	DOC	HP	CEM	MILK	MW	MH	CW	MARB	RE	FAT	TEND
94	98	3	7	86	19	36	4	64	15	51	3	3	2	64	1	2	63

Revelation son from the 5071 donor that is big statured and thick made throughout his skeleton. He will definitely add pounds to a calf crop and give the extra muscle dimension and shape. His dam has been a great contributor to our donor pen.

33 Deppe WW Trail Boss 2118

DOB. 1/29/22 • Reg#. 20515607 • Brand. 2118 • Act BW. 74 • Adj WW. 655/103

Ferguson Trailblazer 239E
Brumfield Trail Boss 057 19755898 CAV Lady Payweight 5608-7560
ANGUS 19703786 Connealy Spur
GMAR Spur H065 19703786 Gmar Final Answer X284

CED	BW	WW	YW	SC	HP	Milk	Claw	Angle	
+9	30% +1.5	+73	20% +128	20% +1.44	20% +18.7	1% +36	4% +.60	+61	
DOC	PAP	CW	Marb	RE	\$M	\$W	\$B	\$C	
+22	35% +2.13	+49	+1.05	15% +.46	+69	35% +76	10% +152	30% +266	30%

CED	BW	WW	YW	DMI	YH	SC	DOC	HP	CEM	MILK	MW	MH	CW	MARB	RE	FAT	TEND
30	43	21	28	54	35	21	13	2	6	12	23	25	43	13	62	59	38

Calving ease bull from the ORigen feature, Trail Boss, bred in the Green Mountain Angus Ranch program in MT. His young dam is back by breed legends Spur and Final Answer. Trail Boss sons topped the 2022 GMAR fall bull sale and provides great calving ease, maternal and carcass genetics. Recommended for use on heifers.



Bid Online!

View sale videos and bid online sale day at DVAuction. Scan the QR code to view videos near sale day!

www.dvauction.com



Lot 33

34 Deppe WW Trail Boss 2119

DOB. 1/31/22 • Reg#. 20515604 • Brand. 2119 • Act BW. 71 • Adj WW. 668/105

Ferguson Trailblazer 239E

VA R Discovery 2240
Molitor999 Barbella 940-3012
Basin Payweight 1682
CAV Lady Reserve 167-5608
S Chisum 6175
S Pride Anna 709
Musgrave Aviator
Gmar High Regard C179

Brumfield Trail Boss 057

19755898

CAV Lady Payweight 5608-7560

ANGUS

S Whitlock 179

GMAR Whitlock H291

19703938

Gmar Aviator E148

CED	BW	WW	YW	SC	HP	Milk	Claw	Angle									
+5	+1.4	+83 5%	+146 10%	+53	+19.4 1%	+24	+62	+59									
DOC	PAP	CW	Marb	RE	\$M	\$W	\$B	\$C									
+23 30%	+24 30%	+69 10%	+43	+92 15%	+74 20%	+75 10%	+156 30%	+276 20%									
CED	BW	WW	YW	DMI	YH	SC	DOC	HP	CEM	MILK	MW	MH	CW	MARB	RE	FAT	TEND
66	59	12	7	95	86	65	19	1	35	74	17	43	13	81	8	35	44

Another calving ease Trail Boss son that is super smooth through his front third. He is an attractive patterned, high growth bull that offers some outcross genetics within the breed. If retaining females, keep the daughters, his dam is easy keeping and beautiful uddered.



Lot 34

3/4 Brothers

35 Deppe WW Trail Boss 2121

DOB. 1/31/22 • Reg#. 20515601 • Brand. 2121 • Act BW. 72 • Adj WW. 680/107

Ferguson Trailblazer 239E

VA R Discovery 2240
Molitor999 Barbella 940-3012
Basin Payweight 1682
CAV Lady Reserve 167-5608
KR DINERO
JF Shoshone W42
DD Impression 110
Gmar Final Answer Y220

Brumfield Trail Boss 057

19755898

CAV Lady Payweight 5608-7560

ANGUS

FF EZ Money D217

GMAR EZ Money H721

19751455

Gmar Impression D416

CED	BW	WW	YW	SC	HP	Milk	Claw	Angle									
+11 15%	-.7 15%	+72 20%	+132 15%	+41	+15.7 10%	+37 3%	+46 35%	+47 45%									
DOC	PAP	CW	Marb	RE	\$M	\$W	\$B	\$C									
+21 40%	-.84 10%	+49	+77 35%	+59	+64	+76 10%	+144 45%	+251 40%									
CED	BW	WW	YW	DMI	YH	SC	DOC	HP	CEM	MILK	MW	MH	CW	MARB	RE	FAT	TEND
19	11	20	11	83	41	80	28	15	7	5	7	25	45	46	45	75	7

Double digit calving ease bull with a deep expansive rib shape and body. Real world rancher genetics in this Trail Boss son that is being heavily utilized in the west to make super productive females with carcass merit. Opportunity to buy a set of 3/4 brothers. Recommended for use on heifers.



Lot 35



Brumfield Trail Boss 057
Sire of Lots 33-37

36 Deppe WW Trail Boss 2122

DOB. 2/5/22 • Reg#. 20515472 • Brand. 2122 • Act BW. 66 • Adj WW. 694/109

Ferguson Trailblazer 239E

VA R Discovery 2240
Molitor999 Barbella 940-3012
Basin Payweight 1682
CAV Lady Reserve 167-5608
KR DINERO
JF Shoshone W42
Sitz Upward 307R
Gmar New Design 5007

Brumfield Trail Boss 057

19755898

CAV Lady Payweight 5608-7560

ANGUS

FF EZ Money D217

GMAR EZ Money H787

19751561

Gmar Upward X301

CED	BW	WW	YW	SC	HP	Milk	Claw	Angle									
+11 15%	+1.6	+90 2%	+155 3%	+1.74 10%	+11.0	+24	+66	+48									
DOC	PAP	CW	Marb	RE	\$M	\$W	\$B	\$C									
+27 15%	+3.12	+66 15%	+38	+90 15%	+46	+76 10%	+149 35%	+239									
CED	BW	WW	YW	DMI	YH	SC	DOC	HP	CEM	MILK	MW	MH	CW	MARB	RE	FAT	TEND
34	77	3	5	91	9	10	6	55	37	75	2	3	15	75	10	4	49

Carbon copy double digit calving ease bull with an excellent design of his front shoulder. However, you don't sacrifice growth and muscle. Really good set of calving ease 3/4 brothers. Recommended for use on heifers.

37 Deppe WW Trail Boss 2124

DOB. 2/7/22 • Reg#. 20515600 • Brand. 2124 • Act BW. 75 • Adj WW. 643/101

Ferguson Trailblazer 239E

VA R Discovery 2240
Molitor999 Barbella 940-3012
Basin Payweight 1682
CAV Lady Reserve 167-5608
KR DINERO
JF Shoshone W42
Gmar End Product Z017
Gmar Upward Z019

Brumfield Trail Boss 057

19755898

CAV Lady Payweight 5608-7560

ANGUS

FF EZ Money D217

GMAR EZ Money H816

19751547

Gmar End Product C419

CED	BW	WW	YW	SC	HP	Milk	Claw	Angle									
+6	+1.7	+84 5%	+146 10%	+1.24 30%	+17.8 2%	+35 10%	+64	+51									
DOC	PAP	CW	Marb	RE	\$M	\$W	\$B	\$C									
+21 40%	+44 30%	+61 20%	+40	+68 40%	+72 25%	+85 2%	+137	+250 45%									
CED	BW	WW	YW	DMI	YH	SC	DOC	HP	CEM	MILK	MW	MH	CW	MARB	RE	FAT	TEND
60	67	7	11	91	16	25	22	10	51	8	20	27	17	66	20	8	56

Calving ease bull with excellent maternal value. Dam is a really good uddered female bred in the GMAR program in MT. These bulls will be ready to cover ground and get the job done this summer and years to come. Recommended for use on heifers.



Sitz Barricade 632F - Sire of Lots 38 and 39

38 Deppe GAF Barricade 2039

DOB. 2/26/22 • Reg#. 20512668 • Brand. 2039 • Act BW. 77 • Adj WW. 745/112

Sitz Barricade 632F

19078148



SITZ Barbaramere Nell 765D

Sitz Upward 307R

Gotto Hussey 159

19594084

ALC Hussey L14N

Mohnen Substantial 272

SITZ Pride 200B

Sitz Superior 10971

Sitz Barbaramere Nell 73T

Connealy Onward

Sitz Henrietta Pride 81M

Schurrtop Global

ALC Hussey 101K

CED	BW	WW	YW	SC	HP	Milk	Claw	Angle									
-1	+2.8	+69 30%	+112 45%	+85	+17.1 4%	+31 20%	+34 4%	+34 3%									
DOC	PAP	CW	Marb	RE	\$M	\$W	\$B	\$C									
+16	-1.04 10%	+53 40%	+70 40%	+70 40%	+84 10%	+69 20%	+133	+257 35%									
CED	BW	WW	YW	DMI	YH	SC	DOC	HP	CEM	MILK	MW	MH	CW	MARB	RE	FAT	TEND
93	87	19	42	93	28	53	34	6	28	31	33	30	30	48	36	51	58

Son of the ever popular and deceased Sitz Barricade. The popularity of his sire continues to grow as his true value may be in his replacement daughters. Take advantage of the opportunity to bring the influence of the Sitz Angus program of combining Barricade on an excellent Upward daughter.



Lot 39

39 Deppe GAF Barricade 2029

DOB. 2/23/22 • Reg#. 20544932 • Brand. 2029 • Act BW. 74 • Adj WW. 719/108

Sitz Barricade 632F

19078148



SITZ Barbaramere Nell 765D

S A V Worldwide 9190

Gotto Rita 1264

20506903

ALC Rita 5H11 M31R

Mohnen Substantial 272

SITZ Pride 200B

Sitz Superior 10971

Sitz Barbaramere Nell 73T

Waimata E230

S A V Greystone Jannet 4351

BR Midland

A L C Rita 5H11 E05J

CED	BW	WW	YW	SC	HP	Milk	Claw	Angle									
+7 45%	+2.1	+70 25%	+123 30%	+31	+16.6 10%	+28 35%	+36 10%	+32 2%									
DOC	PAP	CW	Marb	RE	\$M	\$W	\$B	\$C									
+23 30%	-1.55 4%	+63 20%	+83 30%	+69 40%	+83 10%	+66 25%	+160 25%	+291 10%									
CED	BW	WW	YW	DMI	YH	SC	DOC	HP	CEM	MILK	MW	MH	CW	MARB	RE	FAT	TEND
52	63	9	22	94	24	72	30	7	66	39	21	33	6	30	34	90	21

This Barricade son is super wide and big bellied. If you like deep and thick, this is the bull for your program. This young herd sire prospect is a great addition to add pounds of end product.



Our Iowa farm families have a relentless passion for raising high-quality Angus cattle. Together, we raise Deppe Angus cattle, which carry a "Circle D" brand. Every cut of beef that you purchase from Circle D Meats starts with Deppe Angus genetics. Because of the genetic consistency and how the cattle are raised and fed, you can expect the same great quality and flavor time after time.



CircleDMeats.com

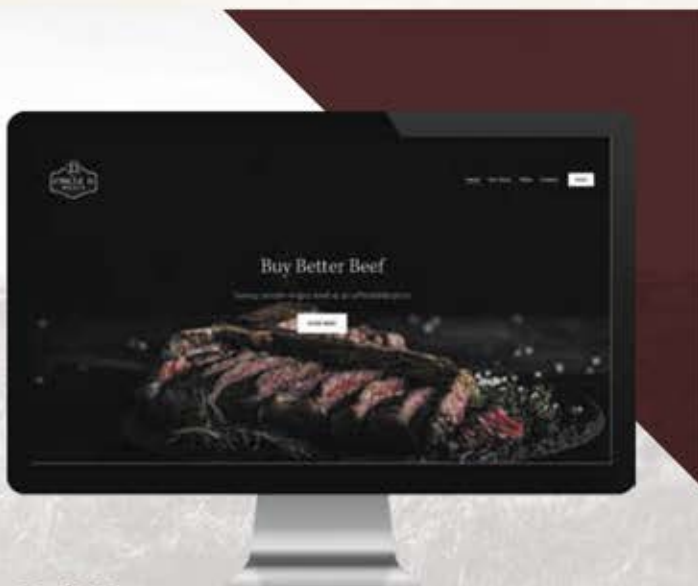



Lot 43

43 Deppe GFF Stellar 2089

DOB. 1/31/22 • Reg#. 20512144 • Brand. 2089 • Act BW. 80 • Adj WW. 663/100

Sitz Stellar 726D

18397542

SITZ Pride 200B

ANGUS

Deppe GLL Top Dollar 415

Deppe GFF Ever Entense 6212

18620325

Deppe Ever Entense 472

Benfield Substance 8506
Mohnen Glyn Mawr Elba 1758
Connealy Final Product
Sitz Pride 308Y
Sitz Top Game 561X
EXAR Royal Lass 016
PVF Insight 0129
Limestone Ever Entense W658

CED	BW	WW	YW	SC	HP	Milk	Claw	Angle
-4	+2.2	+66 35%	+122 30%	+15	+10.7	+29 30%	+38 10%	+48
DOC	PAP	CW	Marb	RE	\$M	\$W	\$B	\$C
+14	-.92	10% +60 25%	+73 40%	+61	+52	+62 35%	+162 20%	+262 30%

CED	BW	WW	YW	DMI	YH	SC	DOC	HP	CEM	MILK	MW	MH	CW	MARB	RE	FAT	TEND
100	89	49	19	40	73	79	33	58	52	38	51	64	22	44	43	61	62

Big topped, thick ended Stellar son back by the famous Ever Entense cow family. Here is an easy fleshing, big ribbed bull that offers many years of service.



Lot 44

44 Deppe SFF Southern Charm 288

DOB. 1/27/22 • Reg#. 20512138 • Brand. 288 • Act BW. 74 • Adj WW. 712/ET

BUBS Southern Charm AA31

17853196

Hickory Hill Erica 009

ANGUS

Barstow Cash

Deppe Blackcap 785

19019479

Deppe TG Blackcap 574

BT Crossover 758N
EXG Saras Dream S609 R3
Connealy Stimulus 8419
Hickory Hill Erica TA32
Sitz Dash 10277
Barstow Queen W16
Sitz Top Game 561X
COR Blackcap 6224 Z38 Midlnd

CED	BW	WW	YW	SC	HP	Milk	Claw	Angle	
+2	+3.6	+88 3%	+162 1%	+2.01 3%	+17.0 4%	+42 1%	+41 20%	+50	
DOC	PAP	CW	Marb	RE	\$M	\$W	\$B	\$C	
+20	45%	+1.51	+75 4%	+72 40%	+1.12 3%	+72 25%	+84 2%	+180 10%	+305 5%

CED	BW	WW	YW	DMI	YH	SC	DOC	HP	CEM	MILK	MW	MH	CW	MARB	RE	FAT	TEND
73	89	3	1	92	3	4	47	9	47	2	8	3	3	32	3	14	25

Excellent patterned and structurally correct Southern Charm son from a Blackcap 785 donor purchased by K Bar Angus Ranch, UT. She is a model donor for them excelling in a rugged environment with limited moisture. Excellent bull that will get the job done in the pasture.



Lot 45

45 Deppe JA Southern Charm 2219

DOB. 12/28/21 • Reg#. 20512151 • Brand. 2219 • Act BW. 81 • Adj WW. 651/110

BUBS Southern Charm AA31

17853196

Hickory Hill Erica 009

ANGUS

PVF Insight 0129

ARKCC Forever Lady 1522

18160433

SH BIS Forever 216A

BT Crossover 758N
EXG Saras Dream S609 R3
Connealy Stimulus 8419
Hickory Hill Erica TA32
S A V Brilliance 8077
PVF Missie 790
S A V Bismarck 9771
TC Forever 7211

CED	BW	WW	YW	SC	HP	Milk	Claw	Angle
0	+3.4	+75 15%	+127 25%	+1.16 35%	+17.5 3%	+31 20%	+51	+59
DOC	PAP	CW	Marb	RE	\$M	\$W	\$B	\$C
+15	+4.46	+54 35%	+38	+1.00 10%	+59	+68 25%	+139	+239

CED	BW	WW	YW	DMI	YH	SC	DOC	HP	CEM	MILK	MW	MH	CW	MARB	RE	FAT	TEND
87	87	31	32	54	24	33	26	6	29	30	16	8	32	78	7	27	87

Very attractive and thick made Southern Charm that shows to have more length and growth curve than his contemporaries. He will sire those big topped attractive looking feeder calves that push down the scale and capture rail premiums.

Three Flush Brothers



Lot 46



Lot 47

46 Deppe GFF SouthernCharm 2080

DOB. 2/13/22 • Reg#. 20512214 • Brand. 2080 • Act BW. 81 • Adj WW. 672/ET

Silveiras Conversion 8064

BT Crossover 758N
EXG Saras Dream S609 R3
Connealy Stimulus 8419
Hickory Hill Erica TA32
Connealy Consensus
Blue Lilly of Conanga 16
BR Midland
VT 1407 New Design Z38

BUBS Southern Charm AA31

17853196

Hickory Hill Erica 009

ANGUS



Connealy Consensus 7229

Deppe 7229 Blackcap 360

17584902

COR Blackcap 6224 Z38 MidInd

CED	BW	WW	YW	SC	HP	Milk	Claw	Angle
0	+4.7	+87 3%	+146 10%	+1.68 10%	+14.9 15%	+30 25%	+34 4%	+44 30%
DOC	PAP	CW	Marb	RE	\$M	\$W	\$B	\$C
+8	+1.33	+55 35%	+82 30%	+58	+81 10%	+77 10%	+147 40%	+272 25%

CED	BW	WW	YW	DMI	YH	SC	DOC	HP	CEM	MILK	MW	MH	CW	MARB	RE	FAT	TEND
52	81	6	16	60	22	6	63	29	32	38	24	27	29	19	61	47	77

Wide based, thick quartered bull with a super attractive pattern and muscle shape. His donor dam was one the first daughters we created from the immortal Blackcap 6224 donor. She is a full sister to Vin Mar Mr. Jones who was the high selling and talk of the Black Hills Stock Show purchased by Prairie Pride Angus, ND. Flush brother to lot 47 and 48.

48 Deppe GFF SouthernCharm 2087

DOB. 2/9/22 • Reg#. 20512143 • Brand. 2087 • Act BW. 81 • Adj WW. 715/ET

Silveiras Conversion 8064

BT Crossover 758N
EXG Saras Dream S609 R3
Connealy Stimulus 8419
Hickory Hill Erica TA32
Connealy Consensus
Blue Lilly of Conanga 16
BR Midland
VT 1407 New Design Z38

BUBS Southern Charm AA31

17853196

Hickory Hill Erica 009

ANGUS



Connealy Consensus 7229

Deppe 7229 Blackcap 360

17584902

COR Blackcap 6224 Z38 MidInd

CED	BW	WW	YW	SC	HP	Milk	Claw	Angle
-1	+4.0	+84 5%	+138 10%	+1.29 25%	+12.2 45%	+29 30%	+36 10%	+48
DOC	PAP	CW	Marb	RE	\$M	\$W	\$B	\$C
+15	+1.60	+67 10%	+78 35%	+95 10%	+71 30%	+76 10%	+174 15%	+297 10%

CED	BW	WW	YW	DMI	YH	SC	DOC	HP	CEM	MILK	MW	MH	CW	MARB	RE	FAT	TEND
92	90	10	34	25	25	26	53	30	46	45	24	27	11	32	7	21	87

Power bull with a big top and hip. One can really appreciate these Southern Charm bulls for their ease of fleshing and ability to adapt to tough environmental conditions. Excellent hoof and foot structure in this very well balanced carcass bull. Flush brother to 46 and 47.

47 Deppe GFF SouthernCharm 2085

DOB. 3/13/22 • Reg#. 20512142 • Brand. 2085 • Act BW. 83 • Adj WW. 837/ET

Silveiras Conversion 8064

BT Crossover 758N
EXG Saras Dream S609 R3
Connealy Stimulus 8419
Hickory Hill Erica TA32
Connealy Consensus
Blue Lilly of Conanga 16
BR Midland
VT 1407 New Design Z38

BUBS Southern Charm AA31

17853196

Hickory Hill Erica 009

ANGUS



Connealy Consensus 7229

Deppe 7229 Blackcap 360

17584902

COR Blackcap 6224 Z38 MidInd

CED	BW	WW	YW	SC	HP	Milk	Claw	Angle
-8	+5.0	+80 10%	+130 20%	+1.57 15%	+16.5 10%	+24	+2.29 1%	+42 20%
DOC	PAP	CW	Marb	RE	\$M	\$W	\$B	\$C
+12	+2.44	+48	+68 45%	+84 20%	+83 10%	+67 25%	+134	+257 35%

CED	BW	WW	YW	DMI	YH	SC	DOC	HP	CEM	MILK	MW	MH	CW	MARB	RE	FAT	TEND
99	97	9	50	54	20	9	74	12	27	69	40	41	36	41	20	15	57

Tremendous body, capacity and power in this slit eared Southern Charm son. Backed by the Blackcap 6224 donor who carried herself on a great set of feet and legs to 14 fault free years of production. Flush brother to 46 and 48.



ORigen

BUBS Southern Charm AA31 - Sire of Lots 46-48

Musgrave 316 Exclusive Sons

49 Deppe GAF Exclusive 2043

DOB. 2/27/22 • Reg#. 20547077 • Brand. 2043 • Act BW. 72 • Adj WW. 826/ET

LD Capitalist 316

Connealy Capitalist 028

Musgrave 316 Exclusive

18130471

Musgrave Prim Lassie 163-386

LD Dixie Erica 2053

Musgrave Foundation

SCR Prim Lassie 80634



Dameron First Class

EXG RS First Rate S903 R3

Dameron Northern Miss 3114

Deppe FC Barbara 470

17896433

RX Barbara 95H

PVF ALL PAYDAY 729

DDA Barbara 0520

CED	BW	WW	YW	SC	HP	Milk	Claw	Angle	
+10	20%	+2.1	+76 15%	+132 15%	+41	+13.3 30%	+27 45%	+43 25%	+56

DOC	PAP	CW	Marb	RE	\$M	\$W	\$B	\$C
+14	+72 40%	+65 15%	+1.09 10%	+64	+76 20%	+73 15%	+185 10%	+316 3%

CED	BW	WW	YW	DMI	YH	SC	DOC	HP	CEM	MILK	MW	MH	CW	MARB	RE	FAT	TEND
35	79	22	26	49	20	72	56	34	17	65	65	33	12	7	46	78	3

Hold the phone! This calving ease son of the sensational Barbara 470 donor is simply impressive both on paper as well as phenotypically. Excellent marbling with a pedigree that reads with power and mass. His maternal brother, Full Spectrum, was the exciting and heavily talked about high seller in last years sale purchased by Ross Land and Cattle and Leaders Angus. Pay close attention to his CED, Marb, \$M, \$B and \$C! He can make PGS females with those EPD tabulations and pedigree. Also selling choice of his two flush sisters, lots 172 and 173. Recommended for use on heifers.

10 CED, 1.09 Marb, 76 \$M, 316 \$C

50 Deppe Exclusive 2349

DOB. 2/28/22 • Reg#. 20512207 • Brand. 2349 • Act BW. 78 • Adj WW. 692/117

LD Capitalist 316

Connealy Capitalist 028

Musgrave 316 Exclusive

18130471

Musgrave Prim Lassie 163-386

LD Dixie Erica 2053

Musgrave Foundation

SCR Prim Lassie 80634

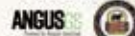

BUBS Southern Charm AA31

Silveiras Conversion 8064

Hickory Hill Erica 009

Deppe Pride 0249

19824360

Deppe Pride 856

SA V Sensation 5615

Deppe Pride 6121

CED	BW	WW	YW	SC	HP	Milk	Claw	Angle	
+11	15%	-.7 15%	+69 30%	+119 35%	+1.31 25%	+11.0	+35 10%	+42 20%	+54

DOC	PAP	CW	Marb	RE	\$M	\$W	\$B	\$C
+9	+2.67	+46	+83 30%	+82 25%	+72 25%	+80 4%	+139	+252 40%

CED	BW	WW	YW	DMI	YH	SC	DOC	HP	CEM	MILK	MW	MH	CW	MARB	RE	FAT	TEND
15	15	50	47	83	94	31	57	51	47	22	82	84	72	42	36	75	53

Double digit calving ease Exclusive son from a great first calf Southern Charm daughter. Definitely stacks the maternal greatness of the Pride, Prim Lassie and Erica cow families. Recommended for use on heifers.



Lot 49



Dam



Maternal Brother



Musgrave 316 Exclusive - Sire of Lots 49, 50 and 51



“Great news. Those 2 yearling bulls were breeding machines. One open cow out of the 45. 40 of them are with in a two week window.”

- text message from Cory Roberts, Iowa

51 Deppe Exclusive 2380

DOB. 3/31/22 • Reg#. 20512164 • Brand. 2380 • Act BW. 77 • Adj WW. 703/107

LD Capitalist 316

Connealy Capitalist 028

Musgrave 316 Exclusive

18130471

Musgrave Prim Lassie 163-386

LD Dixie Erica 2053

Musgrave Foundation

SCR Prim Lassie 80634

ANGUS



V A R Discovery 2240

A A R Ten X 7008 S A

Deer Valley Rita 0308

Connealy Black Granite

Deppe Barbara Ann 972

19587268

Deppe Barbara Ann 633

Deppe EE Barbara Ann 238

CED	BW	WW	YW	SC	HP	Milk	Claw	Angle									
+10	20%	+1.0	45%	+80	10%	+139	10%	+1.28	25%	+15.5	15%	+24	+54	+56			
DOC	PAP	CW	Marb	RE	\$M	\$W	\$B	\$C									
+17	+2.85	+56	30%	+1.00	15%	+74	35%	+68	35%	+73	15%	+162	20%	+278	20%		
CED	BW	WW	YW	DMI	YH	SC	DOC	HP	CEM	MILK	MW	MH	CW	MARB	RE	FAT	TEND
53	78	14	19	80	45	26	36	6	15	79	30	34	36	15	44	89	4

Triple digit marbling and double digit calving ease, Exclusive son from a young upcoming Barbara Ann cow. This bull has a unique blend of power and style while still providing calving ease and marbling. Little younger bull that will sure develop into a powerful herd sire. Recommended for use on heifers.



Deppe Barbara Ann 633 - Maternal Granddam of Lot 51 - Sells as Lot 106

52 Deppe GAF Iconic 2011

DOB. 2/19/22 • Reg#. 20512557 • Brand. 2011 • Act BW. 71 • Adj WW. 752/113

Musgrave 316 Stunner

LD Capitalist 316

DB Iconic G95

19611994

DB Ms Discovery D13

MCATL Blackbird 831-1378

V A R Discovery 2240

DB Ms Final Tool 4120

ANGUS



S A V Ten Speed 3022

A A R Ten X 7008 S A

S A V Madame Pride 1134

Connealy Consensus 7229

Deppe GAF Blackcap 754

20040826

Deppe 7229 Blackcap 244

Limestone Blackcap S569

CED	BW	WW	YW	SC	HP	Milk	Claw	Angle									
+3	+1.9	+100	1%	+169	1%	+1.37	20%	+13.6	30%	+22	+58	+4.7	45%				
DOC	PAP	CW	Marb	RE	\$M	\$W	\$B	\$C									
+25	20%	+4.72	+85	1%	+1.20	10%	+4.7	+63	+86	2%	+198	3%	+320	3%			
CED	BW	WW	YW	DMI	YH	SC	DOC	HP	CEM	MILK	MW	MH	CW	MARB	RE	FAT	TEND
89	91	1	2	97	53	16	17	26	98	71	4	11	2	7	72	97	57

Big bodied, beefy made, high marbling bull with breed leading growth and performance. Iconic sons have been well received and offer great phenotype with additional growth and carcass merit.

53 Deppe GAF Iconic 2019

DOB. 2/21/22 • Reg#. 20512812 • Brand. 2019 • Act BW. 75 • Adj WW. 706/106

Musgrave 316 Stunner

LD Capitalist 316

DB Iconic G95

19611994

DB Ms Discovery D13

MCATL Blackbird 831-1378

V A R Discovery 2240

DB Ms Final Tool 4120

ANGUS



Sitz Upward 307R

Connealy Onward

Sitz Henrietta Pride 81M

TC Grid Topper 355

Deppe GAF Barbara Ann 429

18983620

Deppe Top Barbara Ann 832

Mill Coulee Barbara Ann 015

CED	BW	WW	YW	SC	HP	Milk	Claw	Angle									
+10	20%	+1	25%	+80	10%	+137	15%	+1.22	30%	+15.9	10%	+27	45%	+63	+45	30%	
DOC	PAP	CW	Marb	RE	\$M	\$W	\$B	\$C									
+21	40%	+3.34	+72	10%	+89	25%	+77	30%	+67	40%	+77	10%	+175	10%	+294	10%	
CED	BW	WW	YW	DMI	YH	SC	DOC	HP	CEM	MILK	MW	MH	CW	MARB	RE	FAT	TEND
4	7	26	34	94	93	29	18	4	18	54	27	61	23	27	27	81	77

Exceptional calving ease and carcass bull sired by the Genex roster favorite, DB Iconic. You really admire this bull for his structural soundness and attractive pattern. His dam is a consistent and highly productive Upward daughter. Great balance of calving ease, growth, carcass and maternal strength. Recommended for use on heifers.

54 Deppe Iconic 2257

DOB. 1/16/22 • Reg#. 20512753 • Brand. 2257 • Act BW. 72 • Adj WW. 656/111

Musgrave 316 Stunner

LD Capitalist 316

DB Iconic G95

19611994

DB Ms Discovery D13

MCATL Blackbird 831-1378

V A R Discovery 2240

DB Ms Final Tool 4120

ANGUS



3F Epic 4631

Varilek Product 2010 04

Zebo Queen 1072

Barstow Cash

Deppe Envious Blackbird 904

19587345

Deppe R&C Envious Blackbird

EXAR Envious Blackbird 8382

CED	BW	WW	YW	SC	HP	Milk	Claw	Angle									
+3	+2.4	+99	1%	+171	1%	+1.43	20%	+9.3	+33	15%	+71	+67					
DOC	PAP	CW	Marb	RE	\$M	\$W	\$B	\$C									
+18	+1.35	+79	2%	+1.07	15%	+79	25%	+38	+90	1%	+183	10%	+275	20%			
CED	BW	WW	YW	DMI	YH	SC	DOC	HP	CEM	MILK	MW	MH	CW	MARB	RE	FAT	TEND
58	79	5	4	96	35	10	62	72	30	14	6	16	13	9	40	95	79

Big growth and exceptional marbling bull from a young dam whom had her first son be part of our 2022 Midland Bull Test pen. We have been very pleased how this big topped, deep ribbed Iconic son has developed. You will be impressed with the amount of muscle and lower quarter he has.

Top 1% WW, YW and \$W



Lot 54

Maternal Brother to Lot 54



Lot 55

55 Deppe Growth Fund 2335

DOB. 2/26/22 • Reg#. 20512798 • Brand. 2335 • Act BW. 75 • Adj WW. 760/128

Basin Payweight 1682
Deer Valley Growth Fund
 18827828 Deer Valley Rita 36113
ANGUS Bar R Jet Black 5063
Deppe Blackcap 0203
 19824449 Deppe Blackcap 792

Basin Payweight 006S
 21AR O Lass 7017
 Plattermere Weigh Up K360
 Deer Valley Rita 9457
 Connealy Black Granite
 Bar R Iris Anita 0113
 V A R Discovery 2240
 COR Blackcap 6224 Z38 Midlnd

CED	BW	WW	YW	SC	HP	Milk	Claw	Angle									
+13	10%	+5	35%	+91	2%	+166	1%	+93	45%	+10.9	+33	15%	+44	25%	+55		
DOC	PAP	CW	Marb	RE	\$M	\$W	\$B	\$C									
+20	45%	+2.13	+78	3%	+62	+64	+72	25%	+91	1%	+166	20%	+287	15%			
CED	BW	WW	YW	DMI	YH	SC	DOC	HP	CEM	MILK	MW	MH	CW	MARB	RE	FAT	TEND
6	24	30	9	80	75	50	13	53	26	38	33	67	28	36	69	96	67

I have been excited for a long time to see how this young Jet Black dam, out of a full sister to Endeavor, was going to produce. Needless to say, I am super excited for her future seeing this first son by Growth Fund. 2335 is great calving ease, spread bull with a big top and hip. His exceptional EPD values speak to the potential of this young herd bull. Recommended for use on heifers.



Lot 56

Deppe Blackcap 647
 Dam of Lot 56

56 Deppe Growth Fund 2278

DOB. 2/13/22 • Reg#. 20288536 • Brand. 2278 • Act BW. 73 • Adj WW. 611/100

Basin Payweight 1682
Deer Valley Growth Fund
 18827828 Deer Valley Rita 36113
ANGUS V A R Discovery 2240
Deppe Blackcap 647
 18620277 COR Blackcap 6224 Z38 Midlnd

Basin Payweight 006S
 21AR O Lass 7017
 Plattermere Weigh Up K360
 Deer Valley Rita 9457
 A A R Ten X 7008 S A
 Deer Valley Rita 0308
 BR Midland
 VT 1407 New Design Z38

CED	BW	WW	YW	SC	HP	Milk	Claw	Angle									
+10	20%	+1.0	45%	+84	5%	+150	4%	+28	+14.7	20%	+31	20%	+47	40%	+46	35%	
DOC	PAP	CW	Marb	RE	\$M	\$W	\$B	\$C									
+14	+1.76	+66	15%	+72	40%	+77	30%	+81	10%	+84	2%	+167	15%	+298	10%		
CED	BW	WW	YW	DMI	YH	SC	DOC	HP	CEM	MILK	MW	MH	CW	MARB	RE	FAT	TEND
10	20	29	25	55	36	83	54	14	13	44	49	30	42	25	55	83	57

Growth Fund son by a full sister to Endeavor. This calving ease bull is very correct in his pattern and design while tracking on an excellent set of feet and legs. His balance of calving ease, growth, carcass and maternal genetics makes for a top end herd bull prospect. Keep the daughters and gain premiums on the fed cattle. Recommended for use on heifers.



Deer Valley Growth Fund - Sire of lots 55-58

57 Deppe GFF Growth Fund 2078

DOB. 3/11/22 • Reg#. 20545374 • Brand. 2078 • Act BW. 76 • Adj WW. 736/111

Basin Payweight 1682
Deer Valley Growth Fund
 18827828 Deer Valley Rita 36113
ANGUS Barstow Cash
Deppe GFF Pride 8204
 19428697 Deppe INSGHT Pride 511

Basin Payweight 006S
 21AR O Lass 7017
 Plattermere Weigh Up K360
 Deer Valley Rita 9457
 Sitz Dash 10277
 Barstow Queen W16
 PVF Insight 0129
 Granger Pride 275

CED	BW	WW	YW	SC	HP	Milk	Claw	Angle									
+5	+1.1	+79	10%	+141	10%	+1.32	25%	+12.8	40%	+31	20%	+46	35%	+54			
DOC	PAP	CW	Marb	RE	\$M	\$W	\$B	\$C									
+21	40%	+4.67	+62	20%	+46	+82	25%	+62	+78	10%	+146	40%	+251	40%			
CED	BW	WW	YW	DMI	YH	SC	DOC	HP	CEM	MILK	MW	MH	CW	MARB	RE	FAT	TEND
41	26	16	16	91	38	29	17	26	30	62	12	38	26	50	30	63	78

Growth Fund has been a go to bull for many over the last couple years for good reason. This young herd bull is another example of the consistency and quality Growth Fund passes on to his offspring. Excellent calving ease bull from a top producing Pride cow. Recommended for use on heifers.

58 Deppe Growth Fund 230

DOB. 2/15/22 • Reg#. 20512126 • Brand. 230 • Act BW. 68 • Adj WW. 650/97

Basin Payweight 1682

Basin Payweight 006S

Deer Valley Growth Fund

18827828

Deer Valley Rita 36113

21AR O Lass 7017

Plattermere Weigh Up K360

Deer Valley Rita 9457



EXAR Denver 2002B

EXAR Upshot 0562B

Exar Royal Lass 1067

BR Midland

Deppe DNVR Blackcap 558

18271761

COR Blackcap 6224 Z38 Midlnd

VT 1407 New Design Z38

CED	BW	WW	YW	SC	HP	Milk	Claw	Angle									
+11	15%	+1.3	+78 10%	+137 15%	+90	+9.1	+29 30%	+41 20%	+49								
DOC	PAP	CW	Marb	RE	\$M	\$W	\$B	\$C									
+16	+1.31	+64 15%	+60	+62	+70 30%	+78 10%	+151 35%	+266 30%									
CED	BW	WW	YW	DMI	YH	SC	DOC	HP	CEM	MILK	MW	MH	CW	MARB	RE	FAT	TEND
21	63	20	27	73	44	50	46	86	11	60	43	47	25	38	74	96	78

Full brother was selected by Gold Hill Cattle, WA through the Midland Bull Test in 2021. We collected him and was used on commercial heifer projects with some of our customers. Cliff Martin, MO created a set of top selling feeder calves and beautiful replacement daughters. This full brother has the opportunity to do the same. Recommended for use on heifers.



Lot 58

Full Brother to Lot 58

59 Deppe GAF Jet Black 2046

DOB. 2/28/22 • Reg#. 20512140 • Brand. 2046 • Act BW. 76 • Adj WW. 677/102

Connealy Black Granite

Connealy Consensus 7229

Bar R Jet Black 5063

18389838

Bar R Iris Anita 0113

Eura Elga of Conanga 9109

Sitz Upward 307R

Bar R Anita 7081



BC Eagle Eye 110-7

B C Lookout 7024

B C Pure Pride Erica D 110

Sitz Traveler 8180

Deppe EE Barbara Ann 238

17333357

Mill Coulee Barbara Ann 015

Mill Coulee Barbara Ann 802

CED	BW	WW	YW	SC	HP	Milk	Claw	Angle									
+3	+3.6	+75 15%	+126 25%	+1.58 15%	+12.4 45%	+20	+45 30%	+39 10%									
DOC	PAP	CW	Marb	RE	\$M	\$W	\$B	\$C									
+20	45%	+1.50	+57 30%	+64	+59	+58	+156 30%	+261 30%									
CED	BW	WW	YW	DMI	YH	SC	DOC	HP	CEM	MILK	MW	MH	CW	MARB	RE	FAT	TEND
92	97	8	27	34	30	8	35	58	95	85	10	14	11	41	33	8	32

His 11 year old dam is doing a great job and going strong. We really appreciate the longevity of a cow like Barbara Ann 238 when she can still produce top end herd bulls and replacements year after year. The Jet Black cattle have made top quality females and thick made heavy structured cattle that grow and thrive. Put your confidence in this one to do the same.



Maternal brother to Lot 59

60 Deppe CA Jet Black 2062

DOB. 2/15/22 • Reg#. 20512167 • Brand. 2062 • Act BW. 75 • Adj WW. 738/111

Connealy Black Granite

Connealy Consensus 7229

Bar R Jet Black 5063

18389838

Bar R Iris Anita 0113

Eura Elga of Conanga 9109

Sitz Upward 307R

Bar R Anita 7081



BUBS Southern Charm AA31

Silveiras Conversion 8064

Hickory Hill Erica 009

Basin Excitement

Deppe 050 Blackbird 501

Carolyn Blackbird 903

19697493

Carolyn Blackbird 702

CED	BW	WW	YW	SC	HP	Milk	Claw	Angle									
+9	30%	+1.3	+69 30%	+120 35%	+1.38 20%	+14.0 25%	+33 15%	+47 40%	+44 30%								
DOC	PAP	CW	Marb	RE	\$M	\$W	\$B	\$C									
+24	25%	+3.22	+57 30%	+54	+1.06 5%	+85 5%	+76 10%	+156 30%	+287 15%								
CED	BW	WW	YW	DMI	YH	SC	DOC	HP	CEM	MILK	MW	MH	CW	MARB	RE	FAT	TEND
26	49	47	29	48	71	25	10	19	78	29	62	47	23	67	3	7	52

Calving ease Jet Black son from a young Southern Charm daughter. Use this proven pedigree, big ribeye bull as an outcross on those Ten X, Growth Fund or Capitalist bloodlines. Recommended for use on heifers.



ORigen

Bar R Jet Black 5063 - Sire of Lots 59-61

Connealy Black Granite Grandsons



Lot 61

61 Deppe JA Jet Black 2223

DOB. 12/30/21 • Reg#. 20512153 • Brand. 2223 • Act BW. 78 • Adj WW. 636/107

Connealy Black Granite

Connealy Consensus 7229

Bar R Jet Black 5063

Eura Elga of Conanga 9109

18389838

Bar R Iris Anita 0113

Sitz Upward 307R

ANGUS

3F Epic 4631

Bar R Anita 7081

Deppe JA Mistress 912

Varilek Product 2010 04

19587346

Deppe 307R Mistress 125

Zebo Queen 1072

Sitz Upward 307R

NU Mistress

CED	BW	WW	YW	SC	HP	Milk	Claw	Angle
+3	+1.9	+82 10%	+141 10%	+90	+9.8	+27 45%	+49 45%	+38 10%
DOC	PAP	CW	Marb	RE	\$M	\$W	\$B	\$C
+8	+95 45%	+65 15%	+56	+41	+58	+76 10%	+140	+240

CED	BW	WW	YW	DMI	YH	SC	DOC	HP	CEM	MILK	MW	MH	CW	MARB	RE	FAT	TEND
77	71	10	11	91	22	61	85	87	25	55	20	9	6	49	66	86	97

Big boned, heavy structured high growth bull from the Mistress tribe of females. His young Epic dam is sure to impress from a balance and maternal package.



Connealy Black Granite - Paternal Grand sire of Lots 59-63

62 Deppe GAF Black Granite 2050

DOB. 2/12/22 • Reg#. 20567637 • Brand. 2050 • Act BW. 76 • Adj WW. 699/105

Connealy Black Granite

Connealy Consensus 7229

Deppe GAF Black Granite 6023

Eura Elga of Conanga 9109

20134304

COR Blackcap 6224 Z38 Midlnd

BR Midland

ANGUS

Deppe Gotto Cash Flow 6001

VT 1407 New Design Z38

Gotto Princes P881

Barstow Cash

20564567

Gotto Princes P655

Granger Pride 275

S A V Resource 1441

Gotto Princes P7

CED	BW	WW	YW	SC	HP	Milk	Claw	Angle
+1.4	+65 40%					+23		
DOC	PAP	CW	Marb	RE	\$M	\$W	\$B	\$C

CED	BW	WW	YW	DMI	YH	SC	DOC	HP	CEM	MILK	MW	MH	CW	MARB	RE	FAT	TEND
69	92	7	34	49	13	10	93	24	15	7	48	35	16	80	5	3	60

Black Granite son from the Blackcap 6224 donor has definitely created us a solid set of cattle each year. He is a big bodied, stout structured bull that will make an excellent set of feeders or replacement females.



Lot 63

63 Deppe GAF Black Granite 2055

DOB. 3/13/22 • Reg#. 20512141 • Brand. 2055 • Act BW. 72 • Adj WW. 722/109

Connealy Black Granite

Connealy Consensus 7229

Deppe GAF Black Granite 6023

Eura Elga of Conanga 9109

20134304

COR Blackcap 6224 Z38 Midlnd

BR Midland

ANGUS

A A R Ten X 7008 S A

VT 1407 New Design Z38

Deppe GAF Barbara K 923

Mytty In Focus

20110572

Deppe 307R Barbara K 121

A A R Lady Kelton 5551

Sitz Upward 307R

Deppe 377 Barbara K 420

CED	BW	WW	YW	SC	HP	Milk	Claw	Angle
+11 15%	+8 40%	+67 35%	+109	+1.43 20%	+11.9	+23	+30 2%	+30 1%
DOC	PAP	CW	Marb	RE	\$M	\$W	\$B	\$C
+10	+41 30%	+41	+39	+62	+91 2%	+69 20%	+120	+247 45%

CED	BW	WW	YW	DMI	YH	SC	DOC	HP	CEM	MILK	MW	MH	CW	MARB	RE	FAT	TEND
21	33	42	86	20	82	21	80	59	43	61	92	83	66	71	54	30	47

Double digit calving ease Black Granite son that is really well balanced and structurally correct. His dam is a full sister to two of the bulls in our Midland Bull Test World Champion Pen of Three. One must admire this bull for his thickness and muscle shape while maintaining a low birth and calving ease option. Recommended for use on heifers.

Flush Brothers



Lot 65

64 Deppe GFF Capitalist 2075

DOB. 2/11/22 • Reg# 20512799 • Brand. 2075 • Act BW. 80 • Adj WW. 673/ET

S A V Final Answer 0035

Connealy Capitalist 028

16752262

Prides Pita of Cononga 8821

ANGUS

PVF Insight 0129

Deppe INSGHT Pride 511

18271766

Granger Pride 275

Sitz Traveler 8180
S A V Emulous 8145
C R A Bextor 872 5205 608
Prides Trav of Cononga 6499
S A V Brilliance 8077
PVF Missie 790
Hyline Right Time 338
Granger Pride 093

CED	BW	WW	YW	SC	HP	Milk	Claw	Angle									
+8	35%	+7	40%	+60	+102	+94	45%	+13.8	25%	+31	20%	+41	20%	+58			
DOC	PAP	CW	Marb	RE	\$M	\$W	\$B	\$C									
+14	+61	35%	+36	-.15	+88	15%	+74	20%	+68	25%	+92	+193					
CED	BW	WW	YW	DMI	YH	SC	DOC	HP	CEM	MILK	MW	MH	CW	MARB	RE	FAT	TEND
36	34	30	59	61	60	45	60	34	77	27	71	94	44	99	10	55	39

Capitalist 028 back on the Pride cow family has sure worked over the years. The females are super uddered, sound on their feet and legs and very productive females. This calving ease bull offers a balance of low birth weight, muscle shape and density with maternal power. Flush brother to lot 65. Recommended for use on heifers.

Bull Feeding Philosophy

“Foundation Feeders has been successfully developing bulls for purebred breeders for over 20 years now. Our philosophy has always been to develop the rumen with as much spring of rib as possible. We accomplish this by feeding a high roughage diet that consists of high levels of protein for muscle growth and high levels of mineral profile to promote health and fertility. We achieve rumen stretch when we tease them with energy. An animal will eat until they are physically full or have met their energy requirement. We want them to be physically full every day.

With a properly developed bull they will not crash out on pasture breeding cows and will have good feet and legs.

65 Deppe GAF Capitalist 2083

DOB. 2/4/22 • Reg# 20512562 • Brand. 2083 • Act BW. 78 • Adj WW. 690/ET

S A V Final Answer 0035

Connealy Capitalist 028

16752262

Prides Pita of Cononga 8821

ANGUS

PVF Insight 0129

Deppe INSGHT Pride 511

18271766

Granger Pride 275

Sitz Traveler 8180
S A V Emulous 8145
C R A Bextor 872 5205 608
Prides Trav of Cononga 6499
S A V Brilliance 8077
PVF Missie 790
Hyline Right Time 338
Granger Pride 093

CED	BW	WW	YW	SC	HP	Milk	Claw	Angle									
0	+2.5	+77	15%	+124	25%	+17	+18.6	2%	+18	+45	30%	+56					
DOC	PAP	CW	Marb	RE	\$M	\$W	\$B	\$C									
+16	+33	30%	+47	-.17	+98	10%	+69	35%	+65	30%	+106	+206					
CED	BW	WW	YW	DMI	YH	SC	DOC	HP	CEM	MILK	MW	MH	CW	MARB	RE	FAT	TEND
79	57	24	81	11	98	82	37	3	95	92	43	97	64	99	9	43	37

Flush brother to lot 64 with a little more power and stature. The Pride cow family is known for their longevity and excellent balance and profile.

They will thrive because they have the rumen capacity to eat enough forage to keep growing. If they were feed too much grain and tight gutted, they would lose weight on pasture and mobilize too much fat through the liver. Grain fed bulls show big gains but also have feet problems along with losing weight on pasture.”

- Ron Holty, Foundation Feeders, Inc





Lot 66

Full brother to dam of Lot 66

66 Deppe GAF Resilient 2001

DOB. 2/16/22 • Reg#. 20512212 • Brand. 2001 • Act BW. 75 • Adj WW. 666/100

Sitz Resilient 10208

19057457

ANGUS

Deppe GAF Blackcap 613

19801740

Sitz Stellar 726D

Sitz Miss Burgess 1856

V A R Discovery 2240

COR Blackcap 6224 Z38 MidInd

Mohnen Substantial 272

SITZ Pride 200B

Sitz Top Game 561X

Sitz Miss Burgess 4381

A A R Ten X 7008 S A

Deer Valley Rita 0308

BR Midland

VT 1407 New Design Z38

CED	BW	WW	YW	SC	HP	Milk	Claw	Angle									
+12	10%	-.2	20%	+75	15%	+129	20%	+91									
+14.3	20%	+31	20%	+41	20%	+36	5%										
DOC	PAP	CW	Marb	RE	\$M	\$W	\$B	\$C									
+16	+1.30	+45	+89	25%	+70	40%	+90	2%									
+82	3%	+147	40%	+281	15%												
CED	BW	WW	YW	DMI	YH	SC	DOC	HP	CEM	MILK	MW	MH	CW	MARB	RE	FAT	TEND
29	33	38	50	41	59	33	60	24	78	36	75	63	48	32	30	22	2

The Resilient bull has taken the bred by storm and has had sale topping sons across the country. Excellent sure-fire calving ease bull from a very productive full sister to Endeavor. In addition, he offers an excellent expectation of low birth, growth and carcass genetics in a very well balanced package. Recommended for use on heifers.

67 Deppe CA Resilient 2061

DOB. 2/14/22 • Reg#. 20512204 • Brand. 2061 • Act BW. 72 • Adj WW. 762/115

Sitz Resilient 10208

19057457

ANGUS

Carolyn Blackbird 701

18749850

Sitz Stellar 726D

Sitz Miss Burgess 1856

Basin Excitement

Deppe 050 Blackbird 508

Mohnen Substantial 272

SITZ Pride 200B

Sitz Top Game 561X

Sitz Miss Burgess 4381

Basin Expedition R156

Basin Lady S532 AK

Tombstone 050

Deppe L309 Blackbird 714

CED	BW	WW	YW	SC	HP	Milk	Claw	Angle									
+1	+3.3	+91	2%	+151	4%	+89	+13.3	30%									
+23		+5.5		+4.2	20%												
DOC	PAP	CW	Marb	RE	\$M	\$W	\$B	\$C									
+9	+1.35	+60	25%	-.15	+67	45%	+66	40%									
+78	10%	+106		+203													
CED	BW	WW	YW	DMI	YH	SC	DOC	HP	CEM	MILK	MW	MH	CW	MARB	RE	FAT	TEND
63	70	9	23	72	24	28	85	41	78	67	19	33	28	100	34	41	77

This high growth Resilient son will be sure to catch attention. His stature and presence with muscle shape and dimension sure sets him apart. His Excitement dam has always produced a top end bull or replacement female.



Lot 67

68 Deppe Resilient 2339

DOB. 2/27/22 • Reg#. 20512163 • Brand. 2339 • Act BW. 76 • Adj WW. 696/118

Sitz Resilient 10208

19057457

ANGUS

Deppe Eraline 903

19587271

Sitz Stellar 726D

Sitz Miss Burgess 1856

LD Capitalist 316

Deppe Collison Eraline 480

Mohnen Substantial 272

SITZ Pride 200B

Sitz Top Game 561X

Sitz Miss Burgess 4381

Connealy Capitalist 028

LD Dixie Erica 2053

Twin Valley Precision E161

ONells Eraline 221

CED	BW	WW	YW	SC	HP	Milk	Claw	Angle									
+4	+2.4	+95	1%	+154	3%	-.35	+15.1	15%									
+19		+4.4	25%	+35	4%												
DOC	PAP	CW	Marb	RE	\$M	\$W	\$B	\$C									
+11	-.62	15%	+77	3%	+52	+92	15%	+75									
+79	5%	+168	15%	+293	10%												
CED	BW	WW	YW	DMI	YH	SC	DOC	HP	CEM	MILK	MW	MH	CW	MARB	RE	FAT	TEND
72	65	4	33	47	22	91	75	28	16	85	20	24	4	69	9	17	48

Resilient son that has a little extra kick of growth and power. You really admire this bulls pattern and great structure. Watch his calves excel in the feed yard and be high yielding, high cutability cattle.



Lot 68

69 Deppe GAF Atlantis 2020

DOB. 2/21/22 • Reg#. 20524144 • Brand. 2020 • Act BW. 74 • Adj WW. 707/ET

S A V Rainfall 6846

Coleman Charlo 0256

Square B Atlantis 8060

19405249

Elbanna of Conanga 1209

S A V Blackcap May 4136

Connealy Consensus

Elbasta of Conanga 9703

EXG RS First Rate S903 R3

Dameron Northern Miss 3114

PVF ALL PAYDAY 729

DDA Barbara 0520

ANGUS

Deppe FC Barbara 470

17896433

RX Barbara 95H

CED	BW	WW	YW	SC	HP	Milk	Claw	Angle									
+1	+3.2	+67 35%	+116 40%	+1.15 35%	+17.1 4%	+32 15%	+41 20%	+48									
DOC	PAP	CW	Marb	RE	\$M	\$W	\$B	\$C									
+12	+79 40%	+52 40%	+59	+1.05 5%	+70 30%	+64 30%	+158 25%	+275 20%									
CED	BW	WW	YW	DMI	YH	SC	DOC	HP	CEM	MILK	MW	MH	CW	MARB	RE	FAT	TEND
65	71	44	61	15	42	24	50	4	65	28	50	37	41	33	5	41	20

This powerhouse, big ribeye Atlantis son is super complete. Atlantis and True North are flush brothers that gathered much attention a few years back. His donor dam, Barbara 470, has created quite a stir and is considered one of the top First Class daughters for phenotype and performance excellence. His kind simply creates flat good cattle that have extra power and grow while maintaining that attractive look. Making it enjoyable to chore that set of feeders or check the females in the summer pasture.



Lot 69

70 Deppe GAF Justified 2008

DOB. 2/19/22 • Reg#. 627011764 • Brand. 2008 • Act BW. 74 • Adj WW. 698/100

Connealy Judgment

Connealy Consensus 7229

KG Justified 3023

17707279

KG Miss Magic 1443

Entrine of Conanga 9876

Sitz Wisdom 481T

KG Miss Magic 3528

Connealy Tobin

Becka Gala of Conanga 8281

S A V Worldwide 9190

Gotto Joyce G10

ANGUS

Gotto Joyce G902

627011763

Gotto Joyce G403

CED	BW	WW	YW	SC	HP	Milk	Claw	Angle									
DOC	PAP	CW	Marb	RE	\$M	\$W	\$B	\$C									
CED	BW	WW	YW	DMI	YH	SC	DOC	HP	CEM	MILK	MW	MH	CW	MARB	RE	FAT	TEND
37	25	47	27	80	77	33	69	21	41	20	68	77	73	24	53	87	84

Justified is a bull that earned his keep in the trenches and keeps raising highly valued bulls and females across the country at the age of 10. He is a go to outcross sire with calving ease, growth, carcass merit and excellent maternal value. Recommended for use on heifers.



Lot 70

71 Deppe Unanimous 234

DOB. 2/4/22 • Reg#. 20512127 • Brand. 234 • Act BW. 78 • Adj WW. 667/99

Visiontopline Royal Stockman

Gambles Royal Flush

Vision Unanimous 1418

16992096

Vision Edella 665

LaGrand Pride 7140

Boyd On Target 1083

Vision Edella 337

ANGUS

Connealy Consensus 7229

Connealy Consensus

Blue Lilly of Conanga 16

TC Gridiron 258

Deppe 5175 Bachel Beauty 203

Deppe 7229 Bachel Beauty 305

17584888

Deppe Grid Bachel Beauty 744

CED	BW	WW	YW	SC	HP	Milk	Claw	Angle									
-2	+4.2	+82 10%	+137 15%	+36	+6.5	+25	+52	+40 15%									
DOC	PAP	CW	Marb	RE	\$M	\$W	\$B	\$C									
+14	+2.10	+52 40%	+51	+6.2	+61	+71 15%	+129	+228									
CED	BW	WW	YW	DMI	YH	SC	DOC	HP	CEM	MILK	MW	MH	CW	MARB	RE	FAT	TEND
83	70	4	20	94	3	86	72	85	31	47	29	12	25	52	38	12	36

A little bit of a throw back mating from our Bachel Beauty 305 donor. These have always been such consistent producing genetics that produce year in year out. A flush sister was a crowd favorite female in the 2022 production sale.



Full sister to Lot 71



Full sister to Lot 71



Lot 72

Full brother to Lot 72

72 Deppe Dually 2290

DOB. 2/16/22 • Reg#. 20512158 • Brand. 2290 • Act BW. 81 • Adj WW. 641/108

DL Dually
18608253

ANGUS

Deppe GLL Bachel Beauty 540
18271764

DL Sonic 444

DL Incentive 2103

A A R Ten X 7008 S A

Deppe 7229 Bachel Beauty 305

KG Solution 0018

DL Barbara 792

DL Incentive 228

DL Karama 39

Mytty In Focus

A A R Lady Kelton 5551

Connealy Consensus 7229

Deppe Grid Bachel Beauty 744

CED	BW	WW	YW	SC	HP	Milk	Claw	Angle									
+1	+3.8	+104 1%	+174 1%	+1.58 15%	+13.1 35%	+26	+66	+49									
DOC	PAP	CW	Marb	RE	\$M	\$W	\$B	\$C									
+26 15%	+1.56	+88 1%	+81 30%	+66 45%	+72 25%	+89 1%	+173 15%	+296 10%									
CED	BW	WW	YW	DMI	YH	SC	DOC	HP	CEM	MILK	MW	MH	CW	MARB	RE	FAT	TEND
91	94	1	5	100	27	23	4	28	12	60	9	15	2	31	45	75	48

Huge growth curve Dually son that is sure to add power and performance to a set of calves. Excellent choice if you like more payweight on sale day. Full brother was a 2021 Midland highlight selling to Hailstone Ranch, MT. His dam is a maternal sister to lot 71.

Top 1% WW, YW, CW and \$F



M R A Advocate 9035 - Sire of Lots 73 and 74

73 Deppe WW Advocate 2120

DOB. 1/26/22 • Reg#. 20512145 • Brand. 2120 • Act BW. 69 • Adj WW. 659/103

M R A Advocate 9035
19572776

ANGUS

GMAR Tiger H403
19781037

KG Justified 3023

M R A Blackbird 6362

MAR Tiger 7504

Gmar Right Answer A332

Connealy Judgment

KG Miss Magic 1443

Connealy Arsenal 2174

Mra Blackbird 0072

GS Tiger 333

Mizpah Blackbird 9169

Connealy Right Answer 746

Gmar Lead On X459

CED	BW	WW	YW	SC	HP	Milk	Claw	Angle									
+7 45%	+1.3	+76 15%	+126 25%	+94 45%	+8.3	+31 20%	+41 20%	+47 45%									
DOC	PAP	CW	Marb	RE	\$M	\$W	\$B	\$C									
+16	+1.0 25%	+48	+33	+40	+61	+79 5%	+118	+214									
CED	BW	WW	YW	DMI	YH	SC	DOC	HP	CEM	MILK	MW	MH	CW	MARB	RE	FAT	TEND
61	45	5	32	58	16	68	48	63	68	32	14	36	28	72	68	87	65

Calving ease bull by the GMAR herd sire that surely gained the attention of ranchers out west for their ability to cover ground and thrive in tough ranch environments. Strong maternal and excellent disposition with feet quality built in. Recommended for use on heifers.



Lot 74

74 Deppe WW Advocate 2136

DOB. 2/5/22 • Reg#. 20512150 • Brand. 2136 • Act BW. 75 • Adj WW. 597/101

M R A Advocate 9035
19572776

ANGUS

GMAR Capitalist H769
19751513

KG Justified 3023

M R A Blackbird 6362

LD Capitalist 316

Gmar Identity C643

Connealy Judgment

KG Miss Magic 1443

Connealy Arsenal 2174

Mra Blackbird 0072

Connealy Capitalist 028

LD Dixie Erica 2053

DD Identity 306

Gmar Thunder Y012

CED	BW	WW	YW	SC	HP	Milk	Claw	Angle									
+5	+1.2	+69 30%	+123 30%	+1.20 30%	+12.7 40%	+27 45%	+44 25%	+35 4%									
DOC	PAP	CW	Marb	RE	\$M	\$W	\$B	\$C									
+13	+1.08 45%	+45	+34	+50	+75 20%	+69 20%	+121	+232									
CED	BW	WW	YW	DMI	YH	SC	DOC	HP	CEM	MILK	MW	MH	CW	MARB	RE	FAT	TEND
72	60	28	23	82	77	47	68	39	61	50	50	62	54	86	66	74	68

Calving ease grandson of KG Justified. Provides some proven outcross genetics that keep you raising highly productive, valuable calves. They are durable cattle that can navigate tough terrain. Recommended for use on heifers.

100 SH BIS Black Beauty 26A

DOB. 2/26/13 • Reg#. 17680420 • ID. 226A (302) • Act BW. 68 • Adj WW. 611/99

S A V Bismarck 5682

G A R Grid Maker

S A V Bismarck 9771

S A V Abigale 0451

16634828

Champion Hill Cheyenne 3620

S A V Front Runner 0713

BC 7022 Raven 7965

Champion Hill Cheyenne 1612

B C Marathon 7022

Sandhill P Boss Rachael 304

O C C Blackbird 796F

16743600

Burns Black Beauty 8430

EXAR Pit Boss 409

Burns Black Beauty B430

CED	BW	WW	YW	SC	HP	Milk	Claw	Angle
+6	+1	25% +48	+81	+31	+13.2	30% +25	+54	+50
DOC	PAP	CW	Marb	RE	\$M	\$W	\$B	\$C
+14	+2.08	+22	+25	+52	+54	+48	+109	+195

Pasture exposed to Deppe Stellar 118 from 3-20-22 to 6-15-2022.

Bismarck daughters have been the mainstay of ranchers for years. We all know their value in raising top end cattle and leaving generational legacies in the cow herd. Buy with confidence in this easy on the eyes, productive Bismarck daughter. We have retained daughters and she still has years of productive life ahead of her. There is good reason these aged cows are still around. They work hard and generate dollars.



Lot 100

216A Insight Daughters

101 EXAR Princess 4901

DOB. 1/1/14 • Reg#. 17740240 • ID. 4901 • ET

S A V Brilliance 8077

S A V Bismarck 5682

PVF Insight 0129

S A V Blackcap May 5270

16805884

PVF Missie 790

P V F New Horizon 001



S A V Bismarck 5682

P V F Miss Raptor 024

EXAR Princess 0424

G A R Grid Maker

16574359

Exar Princess 2196

S A V Abigale 0451

Exar Lutton 1831

Greens Princess 1012

CED	BW	WW	YW	SC	HP	Milk	Claw	Angle
+9	25% .0	20% +39	+68	-.03	+8.2	+28	35% +61	+54
DOC	PAP	CW	Marb	RE	\$M	\$W	\$B	\$C
+7	+91	45% +18	+12	+63	30% +43	+44	+96	+168

CED	BW	WW	YW	DMI	YH	SC	DOC	HP	CEM	MILK	MW	MH	CW	MARB	RE	FAT	TEND
25	10	90	95	6	71	95	88	87	34	55	89	82	86	92	40	34	60

Deppe SFF Full Spectrum bull calf born 12-21-2022

We purchased the Princess 4901 cow from Express Ranches with Willow Branch Stock Farm where she had a very successful show career for Baxter. Even better, she has been a great producing cow and has sold many bulls. We have retained all of her daughters and they too are generating like she has. Yes, that is our first calf by our sale topping Full Spectrum bull and we could not be more pleased. What a combination of genetic powerhouses. Get on the ground floor of this great pair. DONOR QUALITY



Lot 101

Lot 101A - Bull calf at side

102 Deppe 028 Blackcap 515

DOB. 2/7/15 • Reg#. 18271830 • ID. 515 • Act BW. 76 • Adj WW. 643/ET

S A V Final Answer 0035

Sitz Traveler 8180

Connealy Capitalist 028

S A V Emulous 8145

16752262

Prides Pita of Conanga 8821

C R A Bextor 872 5205 608



BR Midland

Prides Trav of Conanga 6499

COR Blackcap 6224 Z38 Midlnd

Twin Valley Precision E161

15521794

VT 1407 New Design Z38

BR Royal Lass 7036-19

Bon View New Design 1407

G A R Plowman G240

CED	BW	WW	YW	SC	HP	Milk	Claw	Angle	
+8	30% +1.7	+66	20% +119	20% +1.09	30% +10.6	+20	+30	1% +43	20%
DOC	PAP	CW	Marb	RE	\$M	\$W	\$B	\$C	
+10	+1.17	+56	15% +45	+92	10% +59	+55	45% +152	20% +256	20%

CED	BW	WW	YW	DMI	YH	SC	DOC	HP	CEM	MILK	MW	MH	CW	MARB	RE	FAT	TEND
47	45	45	41	59	17	24	87	64	58	87	38	21	25	64	6	14	44

Baldrige SR Goalkeeper bull calf born 12/25/22

This Sherman tank of a cow is one of the early descendants from Blackcap 6224. She has generated multiple top selling bulls and replacement daughters. Her full brother created a beautiful set of commercial replacements and top selling feeders for the Smith family over the years. The bull calf on this pair might just be your next herd bull.



Lot 102



Lot 103

103 2XL Stella 5207

DOB. 2/20/15 • Reg#. 18226191 • ID. 5207 • Act BW. 75 • Adj WW. 601/ET

A A R Ten X 7008 S A

V A R Discovery 2240

17262835

Deer Valley Rita 0308



EXAR Upshot 0562B

S J H Upshot of X01B 2720

17445220

Cox Rita 8306 X01B

Mytty In Focus

A A R Lady Kelton 5551

Sitz Upward 307R

G A R Objective 2345

Sitz Upward 307R

EXAR Barbara T020

S S Objective T510 0T26

EF Rita 8306

CED	BW	WW	YW	SC	HP	Milk	Claw	Angle									
+8	30%	+1.9	+67 20%	+119 20%	+1.41 15%	+12.6 35%	+35 10%	+58	+47 35%								
DOC	PAP	CW	Marb	RE	\$M	\$W	\$B	\$C									
+7	+5.07	+53 20%	+1.01 10%	+80 15%	+67 30%	+73 10%	+167 10%	+284 10%									
CED	BW	WW	YW	DMI	YH	SC	DOC	HP	CEM	MILK	MW	MH	CW	MARB	RE	FAT	TEND
40	55	56	53	79	39	18	77	49	25	22	64	31	33	13	37	25	82

AI bred to Baldridge Versatile on 3-19-22. Pasture exposed to Deppe Stellar 118 from 3-20-22 to 6-15-2022.

Stella was one of my favorite cows in the 2XL dispersal and full sister to a bull in a Midland World Champion Pen of Three. She produced our Stella 0289 donor that has many sons featured in this sale. This one can generate.



"We calved 99% this year! Only one old cow didn't breed back. Best year we have had in 4 years! All live and healthy! I would say you have good bulls!"

- Text from Andy Besco, Iowa
First time bull buyer, Spring 2021

104 Deppe TENX Barbara K 555

DOB. 3/13/15 • Reg#. 18271774 • ID. 555 • Act BW. 67 • Adj WW. 782/119

Mytty In Focus

A A R Ten X 7008 S A

15719841

A A R Lady Kelton 5551



S A V Net Worth 4200

Deppe NW Barbara K 307

17586678

Deppe 377 Barbara K 420

S A F Focus of E R

Mytty Countess 906

S A V Adaptor 2213

H S A F Lady Kelton 504B

S A V 8180 Traveler 004

S A V May 2410

S A Neutron 377

Mill Coulee Barbara K 732

CED	BW	WW	YW	SC	HP	Milk	Claw	Angle									
+9	25%	+6 35%	+68 20%	+117 20%	+1.39 15%	+15.2 10%	+26	+57	+41 10%								
DOC	PAP	CW	Marb	RE	\$M	\$W	\$B	\$C									
+5	-5.3	15%	+51 20%	+35	+5.3 45%	+61 45%	+66 15%	+130 45%	+230 45%								
CED	BW	WW	YW	DMI	YH	SC	DOC	HP	CEM	MILK	MW	MH	CW	MARB	RE	FAT	TEND
34	34	20	39	66	54	11	84	20	16	64	15	25	24	80	61	69	13

Ellingson Deep River bull calf born 12-24-22

This really big bodied, thick ended Barbara K cow is sure to impress. Her dam by Net Worth has been a pasture favorite of many over the years. You will see the impact of the 555 cow in our pedigrees for years to come. Buy with confidence and take a look at the young herd sire potential at her side.

105 JA Rachel 1512

DOB. 2/23/15 • Reg#. 20569266 DOP • ID. 1512 (304) • Act BW. 73

S A V Bismarck 5682

S A V Bismarck 9771

16634828

Champion Hill Cheyenne 3620

BC 7022 Raven 7965

Sandhill P Boss Rachael 304

16743600

Burns Black Beauty 8430

G A R Grid Maker

S A V Abigale 0451

S A V Front Runner 0713

Champion Hill Cheyenne 1612

B C Marathon 7022

O C C Blackbird 796F

EXAR Pit Boss 409

Burns Black Beauty B430

CED	BW	WW	YW	SC	HP	Milk	Claw	Angle
+4	+1.9	+49	+85	+33	+13.1 30%	+25	+54	+50
DOC	PAP	CW	Marb	RE	\$M	\$W	\$B	\$C
+13	+2.07	+24	+26	+55	+55	+45	+113	+202

Pasture exposed to Deppe Stellar 118 from 3-20-22 to 6-15-2022.

Pasture favorite Bismarck daughter that has produced several top end heifer prospects over the years for the Joos family. Many great years ahead of this cow that is in the prime of her life. Endless mating opportunities for you to work with on this one.



Lot 105

106 Deppe Barbara Ann 633

DOB. 2/14/16 • Reg#. 18665199 • ID. 633 • Act BW. 72 • Adj WW. 660/ET

Connealy Consensus 7229

Connealy Consensus

Connealy Black Granite

17028963

Eura Elga of Conanga 9109

Blue Lilly of Conanga 16

S A V Bismarck 5682

Eura Cal of Conanga 56B



BC Eagle Eye 110-7

B C Lookout 7024

B C Pure Pride Erica D 110

Deppe EE Barbara Ann 238

17333357

Mill Coulee Barbara Ann 015

Sitz Traveler 8180

Mill Coulee Barbara Ann 802

CED	BW	WW	YW	SC	HP	Milk	Claw	Angle
+5	+2.9	+58 45%	+94	+1.43 15%	+13.1 30%	+31 20%	+59	+54
DOC	PAP	CW	Marb	RE	\$M	\$W	\$B	\$C
+16	+1.53	+36	+32	+71 25%	+62 45%	+59 35%	+119	+216

CED	BW	WW	YW	DMI	YH	SC	DOC	HP	CEM	MILK	MW	MH	CW	MARB	RE	FAT	TEND
74	81	62	90	8	93	13	61	24	73	46	71	85	80	84	33	8	22

Db Iconic G95 heifer calf born 1-1-23

This donor cow is sure to please the most discriminating. She is the dam of the Lot 1 bull in this years sale, making the heifer calf at side even extra special. She will sure be hard to see her leave the farm, but we have several excellent daughters retained and we love to see our customers success as they take these super productive cows and work them into their programs. The future is bright on this special lot.



Lot 106

107 Deppe Lady Blackbird 659

DOB. 3/6/16 • Reg#. 18620346 • ID. 659 • Act BW. 78 • Adj WW. 607/101

S A V Brilliance 8077

S A V Bismarck 5682

Dameron First Impression

16761727

Dameron Northern Miss 3114

S A V Blackcap May 5270

Dameron P V F Raptor 702

Dameron Miss 550



S A V 8180 Traveler 004

Sitz Traveler 8180

Boyd Forever Lady 8003

Wayjo Western Blackcap 226

N U Low Traveler

15559297

Wayjo Blackbird Lady 244

Wayjo Power Play 465

CED	BW	WW	YW	SC	HP	Milk	Claw	Angle
+1	+2.3	+44	+74	-22	+5.5	+24	+47 35%	+48 45%
DOC	PAP	CW	Marb	RE	\$M	\$W	\$B	\$C
+10	+71 40%	+30	+08	+59 40%	+35	+39	+102	+167

CED	BW	WW	YW	DMI	YH	SC	DOC	HP	CEM	MILK	MW	MH	CW	MARB	RE	FAT	TEND
91	84	58	78	45	70	96	61	84	72	58	41	60	44	90	22	60	5

KR Cadillac Ranch bull calf born 12-22-2022

Blackbird 659 is a full sister to Julia's fall show heifer that gained tremendous attention when we showed her. We have highlighted several lots over the years from this wonderful cow family and this is no exception. This Cadillac Ranch bull calf will be a stud.



Lot 107



Full Sister to Lot 107



108 Deppe Pride 699

DOB. 3/21/16 • Reg#. 18620315 • ID. 699 • Act BW. 71 • Adj WW. 643/ET

Stevenson Rockmount RX933

16647203

MCC Daybreak

FSHK Pride 180



Hyline Right Time 338

Boyd New Day 8005

MCC Miss Focus 134

Sitz Alliance 6595

FSHK Pride 725

Leachman Right Time

Hyline Pride 265

Hyline Stockman 368

Granger Pride 790

Granger Pride 275

14179510

Granger Pride 093

CED	BW	WW	YW	SC	HP	Milk	Claw	Angle
+3	+4.4	+62 30%	+107 35%	+7.9	+14.5 15%	+25	+4.46 30%	+3.34 2%

DOC	PAP	CW	Marb	RE	\$M	\$W	\$B	\$C
+4	+91 45%	+38	+45	+4.1	+71 20%	+51	+126	+234 40%

CED	BW	WW	YW	DMI	YH	SC	DOC	HP	CEM	MILK	MW	MH	CW	MARB	RE	FAT	TEND
92	98	32	59	21	19	33	82	23	24	40	47	28	44	56	72	93	14

AI bred to Basin Safe Deposit 9324 on 5-9-22. Pasture exposed to Deppe Stellar 118 from 3-20-22 to 6-15-2022.

Outcross Pride daughter that has been very productive and has 3 daughters retained. She offers great mating flexibility and years of life ahead of her. Pride 275 produced till she was 15 years young and has 114 recorded progeny. It is obvious to those following our program that we have built a section of our cow herd around this great female.

109 Deppe Pride 6106

DOB. 3/24/16 • Reg#. 18620329 • ID. 6106 • Act BW. 74 • Adj WW. 694/ET

Connealy Black Granite

17028963

Connealy Consensus 7229

Eura Elga of Conanga 9109



Hyline Right Time 338

Connealy Consensus

Blue Lilly of Conanga 16

S A V Bismarck 5682

Eura Cal of Conanga 568

Leachman Right Time

Hyline Pride 265

Hyline Stockman 368

Granger Pride 790

Granger Pride 275

14179510

Granger Pride 093

CED	BW	WW	YW	SC	HP	Milk	Claw	Angle
+6	+2.8	+58 45%	+102 45%	+7.2	+8.4	+28 35%	+5.55	+4.47 35%

DOC	PAP	CW	Marb	RE	\$M	\$W	\$B	\$C
+13	-2.93 1%	+35	+1.2	+6.5 30%	+47	+53	+110	+190

CED	BW	WW	YW	DMI	YH	SC	DOC	HP	CEM	MILK	MW	MH	CW	MARB	RE	FAT	TEND
45	59	64	52	29	24	40	74	76	58	33	33	14	73	87	46	37	62

4M Ace 709 bull calf born on 12-25-22

Another fantastic Pride daughter in the prime of her life. We can offer the caliber of cows like her, because we have 3 daughters retained and working hard. The Black Granite daughters may be some of the most productive females we have had the opportunity to work with. Seeing Black Granite at stud makes you understand why he is timeless fixture of the breed. This is a very exciting bull calf by the popular 4M Ace bull who makes them really correct and thick. Herd bull potential.

110 Deppe Pride 6160

DOB. 12/21/16 • Reg#. 18784231 • ID. 6160 • ET

Barstow Cash

17145326

Sitz Dash 10277

Barstow Queen W16



Hyline Right Time 338

Sitz Upward 307R

Sitz Everelda Entense 2665

S A V Final Answer 0035

RCA Queen R42

Leachman Right Time

Hyline Pride 265

Hyline Stockman 368

Granger Pride 790

Granger Pride 275

14179510

Granger Pride 093

CED	BW	WW	YW	SC	HP	Milk	Claw	Angle
+9	25% +1.6	+57 45%	+103 45%	+1.97 2%	+11.4	+37 3%	+4.47 35%	+3.39 10%

DOC	PAP	CW	Marb	RE	\$M	\$W	\$B	\$C
+20	30% +1.59	+35	+2.9	+7.3 20%	+55	+61 25%	+106	+192

CED	BW	WW	YW	DMI	YH	SC	DOC	HP	CEM	MILK	MW	MH	CW	MARB	RE	FAT	TEND
10	30	43	46	68	19	4	33	39	22	3	22	26	46	78	21	86	17

AI bred to 4M Ace 709 on 4-28-2022. Deppe Stellar 118 from 3-20-22 to 6-15-2022. We retained and used a flush brother to the Pride 6160 cow over the years and he has made us some wonderful replacement females. She also has 3 daughters in retained and working in our program. She adds a tick more substance and pounds to her calves. Be ready, they hit the ground easy and never look back.



Lot 108



Lot 109



Granger Pride 275- Dam of lots 108, 109, 110, 115

111 Deppe Barbara K 704

DOB. 1/29/17 • Reg#. 19019492 • ID. 704 • Act BW. 67 • Adj WW. 751/122

MCC Daybreak

Boyd New Day 8005
MCC Miss Focus 134
Ideal 4355 of 0T26 2440
QHF Blackcap 4V16 of 1H8
Mytty In Focus
A A R Lady Kelton 5551
Sitz Upward 307R
Deppe EXP Barbara K 906

Quaker Hill Rampage 0A36

16925771

QHF Blackcap 6E2 of 4V16 4355

ISOK A A R Ten X 7008 S A

Deppe GLL TENX Barbara K 535

18271786

Deppe 307R Barbara K 332

CED	BW	WW	YW	SC	HP	Milk	Claw	Angle									
+9	25%	+2.5	+81 3%	+134 10%	+93 40%	+12.4 40%	+16	+50	+41 10%								
DOC	PAP	CW	Marb	RE	\$M	\$W	\$B	\$C									
+12	+1.47	+70 3%	+51	+83 15%	+50	+61 25%	+161 15%	+259 20%									
CED	BW	WW	YW	DMI	YH	SC	DOC	HP	CEM	MILK	MW	MH	CW	MARB	RE	FAT	TEND
33	66	13	31	64	55	63	58	44	26	97	5	46	7	68	39	63	39

Musgrave Redemption bull calf born on 1-22-23.

Barbara K 704 may be the most gentle cow to be around. Her progeny are pen favorites and her 2022 Growth Fund daughter is a standout. Musgrave Redemption is a past Musgrave sale topper and we adored the first set of calves he sired last year and we felt he was a must use. This young Redemption bull calf has a ton of upside generating power.

113 Deppe GAF Barbara K 735

DOB. 2/23/17 • Reg#. 20557400 • ID. 735

A A R Ten X 7008 S A

S A V Ten Speed 3022

17633563

S A V Madame Pride 1134



Sitz Upward 307R

Deppe GAF Barbara K 4177

19298713

Deppe EXP Barbara K 906

Mytty In Focus
A A R Lady Kelton 5551
S A V Bismarck 5682
S A V Madame Pride 9100
Connealy Onward
Sitz Henrietta Pride 81M
ONeills Expedition
Deppe VRD Barbara K 510

CED	BW	WW	YW	SC	HP	Milk	Claw	Angle	
+4	+2.6	+67 30%	+123 25%	+74	+10.7	+27 45%	+55	+45 30%	
DOC	PAP	CW	Marb	RE	\$M	\$W	\$B	\$C	
+19	45%	+2.66	+54 35%	+69 45%	+66	+52	+58 45%	+164 20%	+265 30%

AI bred to Musgrave Redemption on 5-1-22. Pasture exposed to Gotto Upward 5119 from 5-2-22 to 7-31-22.

Ten Speed daughter that is one of Chad and mine favorite cows. She makes those calves that are always a tick longer, tick wider and a whole lot heavier at weaning. In addition. She is easy to look at and sure enjoyable to be around.

114 Deppe Blackcap 7104

DOB. 3/25/17 • Reg#. 19019465 • ID. 7104 • Act BW. 64 • Adj WW. 575/ET

Connealy Product 568

Connealy Final Product

15848422

Ebonista of Conanga 471



BR Midland

COR Blackcap 6224 Z38 Midlnd

15521794

VT 1407 New Design Z38

G A R Retail Product
Pride Fine of Conanga 566
Connealy Deep Canyon 454
Ebonista of Conanga 5469
Twin Valley Precision E161
BR Royal Lass 7036-19
Bon View New Design 1407
G A R Plowman G240

CED	BW	WW	YW	SC	HP	Milk	Claw	Angle									
+11	15%	+7 35%	+58 45%	+108 35%	+63	+8.6	+24	+33 2%	+56								
DOC	PAP	CW	Marb	RE	\$M	\$W	\$B	\$C									
+9	+3.69	+38	+74 25%	+41	+62 45%	+56 40%	+137 35%	+240 35%									
CED	BW	WW	YW	DMI	YH	SC	DOC	HP	CEM	MILK	MW	MH	CW	MARB	RE	FAT	TEND
32	53	55	45	36	30	50	85	91	60	65	76	60	57	35	81	97	98

AI bred to Baldrige Versatile on 5-9-22. Pasture exposed to Deppe Stellar 118 from 5-9-22 to 6-15-22.

Moderate made, easy keeping daughter of the Blackcap 6224 donor is sure to be at the top of a wish list. Her Southern Charm son was selected by Swanson Farms, IA and we have 2 daughters retained. We are especially excited for the Iconic coming yearling daughter that lit up the ultrasound machine for marbling.

112 Gotto Miss 747

DOB. 2/13/17 • Reg#. 20559177 • ID. 747

Connealy Impression

MAR Innovation 251

16983331

MAR Final Kahuna 856

Werner War Party 2417

Gotto Miss 315

20186358

Double G Miss 0761

Connealy Reflection
Pearl Pammy of Conanga 194
S A V Final Answer 0035
MAR Kahuna Precision 328 674
Connealy Onward
BAAR USA Lady Jaye 489
Mytty In Focus
Miss Double G 0761

CED	BW	WW	YW	SC	HP	Milk	Claw	Angle	
+2	+3.0	+62 45%	+108	+1.57 15%	+10.6	+29 30%	+46 35%	+47 45%	
DOC	PAP	CW	Marb	RE	\$M	\$W	\$B	\$C	
+24	25%	+1.73	+40	+54	+62	+64 45%	+58 45%	+139	+244

AI bred to Sitz Incentive on 5-1-22. Pasture exposed to Deppe GAF Capitalist 0153 from 5-2-22 to 7-31-22.

Innovation daughter that is a maternal sister to our popular Prime Cut son that was part of our 2022 Midland Bull Test pen selling to Robert Kremer, IA. These Miss females are easy fleshing, great footed cattle that bring home a big calf year after year. Buy with confidence in this young female.



Updated sale information and scan data available on our website at www.deppeangus.com



Lot 114

115 Deppe Pride 7106

DOB. 3/25/17 • Reg#. 19019464 • ID. 7106 • Act BW. 72 • Adj WW. 677/ET

S A V Iron Mountain 8066 TC Gridiron 258
 S A V Angus Valley 1867 S A V Madame Pride 3249
 17016630 S A V May 2397 S A F 598 Bando 5175
 S A V May 7238
 Hyline Right Time 338 Leachman Right Time
 Hyline Pride 265
 Hyline Stockman 368
 Granger Pride 275 Granger Pride 790
 14179510 Granger Pride 093

CED	BW	WW	YW	SC	HP	Milk	Claw	Angle
-2	+3.9	+76	10% +129	10% +1.20	25% +12.6	35% +34	10% +.49	45% +.56
DOC	PAP	CW	Marb	RE	\$M	\$W	\$B	\$C
+17	45%	+51	35%	+52	20%	+59	40%	+45

CED	BW	WW	YW	DMI	YH	SC	DOC	HP	CEM	MILK	MW	MH	CW	MARB	RE	FAT	TEND
81	71	8	27	94	10	13	31	33	58	4	6	22	24	43	69	88	38

AI bred to S A V Emblem on 4-16-22. Pasture exposed to Deppe JA Growth Fund 1226 from 4-17-22 to 6-15-22.

A wonderful Angus Valley daughter of the Pride cow whose flush sisters were sale highlight last year going to Mark Easter, NE and Till Farms, IA. I know they will be holding on closely to the offspring from their purchases. Both females have already made their way to the donor pen. We retained her Emblem daughter last year and have several of her full sister's daughters retained as well. The Pride 275 is one of the most influential producing cows at the Midland Bull Test over the past decade. Time tested genetics.



Lot 115

Full Sister to Lot 115

116 Gotto Discovery 818

DOB. 1/20/18 • Reg#. 20559245 • ID. 818

A A R Ten X 7008 S A Mytty In Focus
 V A R Discovery 2240 A A R Lady Kelton 5551
 17262835 Deer Valley Rita 0308 Sitz Upward 307R
 G A R Objective 2345
 G A R Sunrise MCC Daybreak
 G A R Objective R227
 17353860 G A R Objective N1790 S S Objective T510 0T26
 G A R Predestined 3646

CED	BW	WW	YW	SC	HP	Milk	Claw	Angle
+7	45%	+1.1	50%	+68	30%	+127	20%	+67
DOC	PAP	CW	Marb	RE	\$M	\$W	\$B	\$C
+17	+3.95	+40	+1.12	15%	+53	+50	+60	35%

AI bred to Sitz Incentive on 5-1-22. Pasture exposed to Deppe GAF Capitalist 0153 from 5-2-22 to 7-31-22.

Discovery daughter of a past Pine View Angus donor. Three maternal brothers have been Midland Bull Test gradates. She is a super big bodied, loose structured female that is just coming into her prime. You get an extra kick of marbling genetics to produce cattle that can achieve prime premiums.



Lot 116

117 Deppe JA Penny's Girl 1810

DOB. 2/8/18 • Reg#. 19276391 DOP • ID. 879 • Act BW. 76

Gambles Hot Rod Famous 7001
 Silveiras Style 9303 Champion Hill Lady 703
 16427563 Silveiras Elba 2520 Twin Valley Precision E161
 D A R Elba 55
 S A V Bismarck 9771 S A V Bismarck 5682
 Champion Hill Cheyenne 3620
 R S H Pennys Girl BC 7022 Raven 7965
 17516672 Sandhill Queen R Penny 929 EXAR Queen 81380

CED	BW	WW	YW	SC	HP	Milk	Claw	Angle
+4	+1.5	+40	+68	+0.5	+11.2	+21	+68	+54
DOC	PAP	CW	Marb	RE	\$M	\$W	\$B	\$C
0	+1.80	+12	+54	45%	+39	+39	+35	+109

AI bred to Deppe SFF Full Spectrum 160 on 5-9-22. Pasture exposed to Deppe Stellar 118 from 5-10-22 to 6-15-22.

As we await the arrival of the calf inside, we can only think of the potential this one is going to have. This Penny's Girl female is known for raising those awesome looking, productive prospects. This lot is sure exciting!



Lot 117

Daughter of Lot 117



118 Deppe GAF Blackcap 803

DOB. 2/14/18 • Reg#. 20557426 • ID. 803 (23) • ET

Schiefelbein Effective 61
17065105
Frosty Answer 3979
Connealy Consensus 7229

Deppe 7229 Blackcap 244
17334386
Limestone Blackcap S569

CAR Efficient 534
K C F Bennett Efficient
CAR Miss Susie 308
S A V Final Answer 0035
Frosty Elba Lizzy 1106
Connealy Consensus
Blue Lilly of Conanga 16
S A V 8180 Traveler 004
Rita 2811 of 2536 BVND 878

CED	BW	WW	YW	SC	HP	Milk	Claw	Angle			
+14	3%	-.4	20%	+56	+99	+1.47	15%	+7.4	+26	+5.4	+51
DOC	PAP	CW	Marb	RE	\$M	\$W	\$B	\$C			
+27	15%	+1.37	+30	+.75	40%	+.27	+61	+59	40%	+128	+227

AI bred to Sitz Incentive on 5-1-22. Pasture exposed to Deppe GAF Capitalist 0153 from 5-2-22 to 7-31-22.
Blackcap 244 is a stalwart of a cow in our program and has produced countless Midland Test Station sons and grandsons. This moderate made female will have many productive years ahead of her. Her dam is an 11 year old cow that keeps on producing pounds heavy cattle.

119 Deppe Pride 831

DOB. 2/15/18 • Reg#. 19330390 • ID. 831 • Act BW. 71 • Adj WW. 685/ET

Barstow Cash
17145326
Barstow Queen W16
ANGUS
Connealy Capitalist 028

Deppe 028 Pride 559
18271829
Granger Pride 275

Sitz Dash 10277
Sitz Upward 307R
Sitz Everelda Entense 2665
S A V Final Answer 0035
RCA Queen R42
S A V Final Answer 0035
Prides Pita of Conanga 8821
Hyline Right Time 338
Granger Pride 093

CED	BW	WW	YW	SC	HP	Milk	Claw	Angle									
+1	+1.9	+79	4%	+138	4%	+2.00	2%	+19.5	1%	+24	+4.49	45%	+4.9				
DOC	PAP	CW	Marb	RE	\$M	\$W	\$B	\$C									
+16	+1.05	+55	15%	+.27	+.77	15%	+74	15%	+71	10%	+130	45%	+243	30%			
CED	BW	WW	YW	DMI	YH	SC	DOC	HP	CEM	MILK	MW	MH	CW	MARB	RE	FAT	TEND
71	48	7	22	81	33	5	46	1	68	48	19	56	15	79	25	83	19

AI bred to KR Cadillac Ranch on 5-9-22. Pasture exposed to Deppe Stellar 118 from 5-10-22 to 6-15-22.
Pride 831 is a Cash daughter from our great Pride cow family. Her dam was selected by Craig Schaefer, IA as a top selling bred in a previous production sale. There is a ton of excitement as we anticipate the arrival of her Cadillac Ranch baby. This young cow will be a money generator.

120 Deppe Pride 836

DOB. 2/17/18 • Reg#. 19330794 • ID. 836 • Act BW. 67 • Adj WW. 694/115

S A V Sensation 5615
18258149
S A V Blackcap May 4136
ANGUS
S A V Angus Valley 1867

Deppe Pride 6120
18620331
Granger Pride 275

S A V Registry 2831
Rito 707 of Ideal 3407 7075
S A V Madame Pride 0075
S A V 8180 Traveler 004
S A V May 2397
S A V Iron Mountain 8066
S A V May 2397
Hyline Right Time 338
Granger Pride 093

CED	BW	WW	YW	SC	HP	Milk	Claw	Angle									
-6	+3.7	+73	10%	+134	10%	+6.7	+13.6	25%	+28	35%	+3.9	10%	+4.9				
DOC	PAP	CW	Marb	RE	\$M	\$W	\$B	\$C									
+20	30%	+1.23	+59	10%	+0.6	+.57	40%	+39	+56	40%	+129	+206					
CED	BW	WW	YW	DMI	YH	SC	DOC	HP	CEM	MILK	MW	MH	CW	MARB	RE	FAT	TEND
97	86	12	4	91	23	42	32	40	11	56	1	3	11	94	37	3	89

Sitz Incentive 704H heifer calf born 12-17-2022
The calf on the side of this great producing Pride daughter might just be the one. The Sitz Incentive semen was hard to get and we were fortunate to be able to breed several cows to him. Man the calves are everything we hoped for. Good structured, big topped and soft ribbed thus far. It sometimes can be hard to part with cattle of this caliber, but we know the value of repeat buyers. This pair will make you want more like her.



Performance bred Angus with balance, structural integrity, and eye appeal



Lot 119
Deppe 028 Pride 559
Dam of Lot 119



Lot 120



Lot 121

121 Deppe GAF Pride 844

DOB. 2/18/18 • Reg#. 19330467 • ID. 844 • Act BW. 65 • Adj WW. 675/112

Connealy Thunder
CTS Remedy 1T01
 17331233 CTS 7V03 Bellemere Maid 9T02
ANGUS S A V Angus Valley 1867
Deppe Pride 6101
 18620330 Granger Pride 275

Baldrige Kaboom K243 KCF
 Parka of Conanga 241
 L T 598 Bando 9074
 SVA Rita 7V03 of 1407 502
 S A V Iron Mountain 8066
 S A V May 2397
 Hyline Right Time 338
 Granger Pride 093

CED	BW	WW	YW	SC	HP	Milk	Claw	Angle
+1	+1.0 45%	+62 45%	+116 35%	+98 45%	+10.8	+27 45%	+44 25%	+47 45%
DOC	PAP	CW	Marb	RE	\$M	\$W	\$B	\$C
+18	-29 15%	+44	+39	+39	+54	+58 45%	+127	+219

CED	BW	WW	YW	DMI	YH	SC	DOC	HP	CEM	MILK	MW	MH	CW	MARB	RE	FAT	TEND
67	28	44	28	66	15	33	46	54	22	17	25	10	41	80	80	39	66

Al bred to Sitz Incentive on 5-1-22. Pasture exposed to Deppe GAF Capitalist 0153 from 5-2-22 to 7-31-22.

A young Remedy daughter from the highlight lot Angus Valley donor in last years sale. The Ellingson program has created quite a herd bull battery with Remedy sons that are working hard across the country. This young female has years of production life in her.



Lot 122

Lot 122 Heifer Calf at Side

122 Deppe Barbara K 858

DOB. 2/23/18 • Reg#. 19331266 • ID. 858 • Act BW. 73 • Adj WW. 648/107

Sitz Dash 10277
Barstow Cash
 17145326 Barstow Queen W16
ANGUS S A V Net Worth 4200
Deppe NW Barbara K 307
 17586678 Deppe 377 Barbara K 420

Sitz Upward 307R
 Sitz Everelda Entense 2665
 S A V Final Answer 0035
 RCA Queen R42
 S A V 8180 Traveler 004
 S A V May 2410
 S A Neutron 377
 Mill Coulee Barbara K 732

CED	BW	WW	YW	SC	HP	Milk	Claw	Angle
+5	+3.0	+75 10%	+130 10%	+1.64 10%	+14.2 20%	+30 25%	+44 25%	+46 30%
DOC	PAP	CW	Marb	RE	\$M	\$W	\$B	\$C
+14	-.71 10%	+60 10%	+49	+65 30%	+61 45%	+68 15%	+140 35%	+243 30%

CED	BW	WW	YW	DMI	YH	SC	DOC	HP	CEM	MILK	MW	MH	CW	MARB	RE	FAT	TEND
69	65	7	18	94	6	12	63	11	71	26	7	5	12	59	47	96	4

Sitz Incentive 704H heifer calf born on 1-11-23

A Barstow Cash daughter from our wonderful Net Worth 307 cow. Super big bodied productive female in the prime years of her life. Check out the heifer baby on her side. Talk about replacement female and income creator. You will be on the front side of cutting edge genetics here.



Lot 123

123 Deppe Blackcap 867

DOB. 2/28/18 • Reg#. 19330307 • ID. 867 • Act BW. 67 • Adj WW. 737/122

MCC Daybreak
Quaker Hill Rampage 0A36
 16925771 QHF Blackcap 6E2 of 4V16 4355
ANGUS V A R Discovery 2240
Deppe Blackcap 647
 18620277 COR Blackcap 6224 Z38 MidInd

Boyd New Day 8005
 MCC Miss Focus 134
 Ideal 4355 of 0T26 2440
 QHF Blackcap 4V16 of 1H8
 A A R Ten X 7008 S A
 Deer Valley Rita 0308
 BR Midland
 VT 1407 New Design Z38

CED	BW	WW	YW	SC	HP	Milk	Claw	Angle
+9 25%	+1.6	+84 2%	+143 3%	+1.28 20%	+19.5 1%	+32 15%	+60	+50
DOC	PAP	CW	Marb	RE	\$M	\$W	\$B	\$C
+7	+4.94	+64 5%	+76 25%	+1.02 3%	+60	+80 2%	+171 10%	+282 10%

CED	BW	WW	YW	DMI	YH	SC	DOC	HP	CEM	MILK	MW	MH	CW	MARB	RE	FAT	TEND
42	47	34	64	13	69	25	76	3	33	38	20	38	52	35	16	3	67

Baldrige Versatile heifer calf born on 12-22-22

This pedigree reads with top of the breed growth, marbling and ribeye genetics. Her dam is a flush sister to our herd sire Endeavor and many other prominent females in our program. Her son by Goalkeeper sells as lot 27. This heifer calf at side could ring the bell with genomics. WOW, the work is done to be at the front end of the line.

124 Deppe Barbara Ann 8107

DOB. 3/15/18 • Reg#. 19330554 • ID. 8107 • Act BW. 72 • Adj WW. 723/120

HA Outside 3008

KG Solution 0018

HA Cowboy Up 5405

HA Ever Lady 1575

18286467

HA Blackcap Lady 1602

Sitz Upward 307R

ANGUS

Connealy Black Granite

HA Blackcap Lady 5515

Deppe Barbara Ann 633

Connealy Consensus 7229

18665199

Deppe EE Barbara Ann 238

Eura Elga of Conanga 9109

BC Eagle Eye 110-7

Mill Coulee Barbara Ann 015

CED	BW	WW	YW	SC	HP	Milk	Claw	Angle
+5	+4.0	+78 4%	+138 4%	+1.17 25%	+10.2	+16	+61	+52
DOC	PAP	CW	Marb	RE	\$M	\$W	\$B	\$C
+6	+4.29	+50 25%	+1.17	+5.5 45%	+31	+51	+127	+196

CED	BW	WW	YW	DHI	YH	SC	DOC	HP	CEM	MILK	MW	MH	CW	MARB	RE	FAT	TEND
74	93	14	20	42	63	38	91	49	56	99	11	34	49	92	48	5	18

4M Ace 709 heifer calf born on 1-7-23

This young Cowboy Up daughter is one of the best uddered females. The Barbara Ann cow family is always on the for-front of being super productive, unassuming mothers that also raise top end calves. The 4M Ace daughter at side is sure to be a top replacement in any program. Pairs like this can help you build a program really fast.



Lot 124

Daughter of Lot 124 and Full Sister to Heifer Calf at Side



125 Deppe Mistress 8140

DOB. 3/31/18 • Reg#. 19330929 • ID. 8140 • Act BW. 64 • Adj WW. 699/116

V A R Discovery 2240

A A R Ten X 7008 S A

Deppe Endeavor 641

Deer Valley Rita 0308

18620274

COR Blackcap 6224 Z38 Midlnd

BR Midland

ANGUS

Connealy Consensus 7229

VT 1407 New Design Z38

Deppe 7229 Mistress 330

Connealy Consensus

17584891

N U Mistress

Blue Lilly of Conanga 16

S A V 8180 Traveler 004

Laudmere Blue Lady 61W3

CED	BW	WW	YW	SC	HP	Milk	Claw	Angle
+9	25%	+1.2 50%	+66 20%	+123 15%	+8.3 45%	+14.9 15%	+29 30%	+60
DOC	PAP	CW	Marb	RE	\$M	\$W	\$B	\$C
+20	30%	+3.18	+50 25%	+7.2 25%	+6.3 30%	+50	+60 30%	+157 15%

CED	BW	WW	YW	DHI	YH	SC	DOC	HP	CEM	MILK	MW	MH	CW	MARB	RE	FAT	TEND
44	34	38	22	49	14	48	34	15	70	54	11	8	36	25	52	15	56

Sitz Incentive 704H heifer calf born 1-4-23

DONOR ALERT! "Pinch me Andy, are you actually letting me put her in the sale?" was the conversation when we were putting together our list of sale females. She stems from the same great Mistress cow family as our Division 4 winning PGS female at the 2022 National Jr Angus Show. They all have that beautiful front third, massive center and extra wide top, hip and quarter all in a structurally correct, balanced package. A daughter was a sale feature acquired by Denver Devore, IA. A powerful Growth Fund son sells as lot 9. The Incentive heifer calf to boot makes this pair extra, extra special.



Lot 125

Daughter of Lot 125



126 Deppe Pride 8145

DOB. 4/1/18 • Reg#. 19330240 • ID. 8145 • Act BW. 71 • Adj WW. 643/ET

Mytty In Focus

S A F Focus of E R

A A R Ten X 7008 S A

Mytty Countess 906

15719841

A A R Lady Kelton 5551

S A V Adaptor 2213

ANGUS

Hyline Right Time 338

H S A F Lady Kelton 504B

Granger Pride 275

Leachman Right Time

14179510

Granger Pride 093

Hyline Pride 265

Hyline Stockman 368

Granger Pride 790

CED	BW	WW	YW	SC	HP	Milk	Claw	Angle
+4	+1.8	+76 10%	+134 10%	+2.01 2%	+15.1 10%	+35 10%	+55	+42 15%
DOC	PAP	CW	Marb	RE	\$M	\$W	\$B	\$C
+19	35%	+1.14	+55 15%	+4.3	+6.2 35%	+67 30%	+77 3%	+140 35%

CED	BW	WW	YW	DHI	YH	SC	DOC	HP	CEM	MILK	MW	MH	CW	MARB	RE	FAT	TEND
80	77	3	8	73	1	3	16	14	48	7	6	2	7	67	26	25	16

AI bred to Sterling Pacific 904 on 5-9-22. Pasture exposed to Deppe Stellar 118 from 5-10-22 to 6-15-22.

Young direct daughter of Pride 275 with excellent growth EPD tabulations. We have retained a wonderful Dually daughter whom is a top producing, coming second calf heifer with a top daughter retained in her first year. These Pride females have longevity and years of earning potential.



Genetics designed for productivity and profitability.



Lot 127

127 Deppe JA Bachel Beauty 908

DOB. 1/16/19 • Reg#. 19587304 NHC • ID. 908 • Act BW. 74 • Adj WW. 558/ET

3F Epic 4631
17950219

Varilek Product 2010 04

Connealy Final Product

Zebo Queen 1072

Varilek Pearl 0006 014

ANGUS

Connealy Consensus 7229

EF Complement 8088

Deppe 7229 Bachel Beauty 305

17584888

Deppe Grid Bachel Beauty 744

Connealy Consensus

Blue Lilly of Conanga 16

TC Gridiron 258

Deppe 5175 Bachel Beauty 203

CED	BW	WW	YW	SC	HP	Milk	Claw	Angle									
+5	+3.4	+94 1%	+161 1%	+94 40%	+12.3 40%	+22	+64	+52									
DOC	PAP	CW	Marb	RE	\$M	\$W	\$B	\$C									
+13	+1.72	+80 1%	+41	+90 10%	+58	+76 4%	+160 15%	+266 15%									
CED	BW	WW	YW	DMI	YH	SC	DOC	HP	CEM	MILK	MW	MH	CW	MARB	RE	FAT	TEND
30	55	2	6	100	6	54	72	34	5	54	8	3	5	67	14	24	36

Deppe Stellar 118 heifer calf born on 1-22-23

Young Epic daughter with big time growth for raising calves that hit the ground and grow fast. Her progeny will reduce days on feed and add pounds of hanging red meat. The heifer baby by Stellar will be an excellent replacement. Lots of upside in this young pair.



CATTLE Visions

Deppe SFF Full Spectrum 160 - Sire of Lot 128 heifer calf at side

128 Deppe JA Forever Lady 1909

DOB. 1/18/19 • Reg#. 20264295 • ID. 1909

Greene Pokerface 1304

17534307

Silveiras Style 9303

Gambles Hot Rod

Silveiras Elba 2520

Gohr Covergirl 1124

Gohr Maximus 0901

PVF Insight 0129

Gohr Covergirl 0972

ARKCC Forever Lady 1522

18160433

SH BIS Forever 216A

SA V Brilliance 8077

PVF Missie 790

SA V Bismarck 9771

TC Forever 7211

CED	BW	WW	YW	SC	HP	Milk	Claw	Angle
+4	+2.4	+57 45%	+104 40%	+29	+10.3	+28 35%	+61	+53
DOC	PAP	CW	Marb	RE	\$M	\$W	\$B	\$C
+10	+98	+40 45%	+29	+64 30%	+47	+53	+121	+204

Deppe SFF Full Spectrum heifer calf born 12-24-22.

This young pair will have you singing along with FANCY LIKE with Walker Hayes. A Forever Lady female with a Full Spectrum heifer calf at side has us excited for the new owner. This one is sure to be special and you can get on the front side of what Full Spectrum has to offer.



Lot 129

129 Deppe WW SFF Lady Jaye 944

DOB. 2/10/19 • Reg#. 19587333 NHC • ID. 944 • Act BW. 65 • Adj WW. 700/ET

3F Epic 4631
17950219

Varilek Product 2010 04

Connealy Final Product

Zebo Queen 1072

Varilek Pearl 0006 014

ANGUS

Connealy Black Granite

EXG Blackcap 6247 PPC

Werner Lady Jaye 6222

18563561

Werner Lady Jaye 0176

Connealy Consensus 7229

Eura Elga of Conanga 9109

Sitz Upward 307R

BAAR USA Lady Jaye 489

CED	BW	WW	YW	SC	HP	Milk	Claw	Angle									
+13	4%	+2 25%	+99 1%	+165 1%	+56	+10.9	+29 30%	+63									
DOC	PAP	CW	Marb	RE	\$M	\$W	\$B	\$C									
+13	-1.99	2%	+78 1%	+45	+76 20%	+58	+95 1%	+152 20%									
CED	BW	WW	YW	DMI	YH	SC	DOC	HP	CEM	MILK	MW	MH	CW	MARB	RE	FAT	TEND
15	38	2	4	99	20	52	76	53	40	35	8	18	6	76	31	63	82

AI bred to Deer Valley Growth Fund on 5-9-22. Pasture exposed to Deppe Stellar 118 from 5-10-22 to 6-15-22.

Dang, this Lady Jaye Epic daughter sure gets your attention when you see her. Hard to keep track of the number of people whom ask, "what is that one?". We sold a maternal sister that knocked it out of park for Haerr Farms, MO and four maternal brothers at the Midland Bull Test, MT. Her Granddam is a maternal sister to Werner War Party.

130 Deppe GAF Blackcap 977

DOB. 3/1/19 • Reg#. 20557377 • ID. 977G

S A V Final Answer 0035

Connealy Capitalist 028
16752262

Prides Pita of Conanga 8821

V A R Discovery 2240

Deppe GAF Blackcap 613

19801740

COR Blackcap 6224 Z38 Midlnd

Sitz Traveler 8180
S A V Emulous 8145
C R A Bextor 872 5205 608
Prides Trav of Conanga 6499
A A R Ten X 7008 S A
Deer Valley Rita 0308
BR Midland
VT 1407 New Design Z38

CED	BW	WW	YW	SC	HP	Milk	Claw	Angle							
+13	10%	+7	40%	+67	30%	+115	40%	+1.03	40%	+13.7	25%	+23	+46	35%	+48
DOC	PAP	CW	Marb	RE	\$M	\$W	\$B	\$C							
+16	+2.09	+43	+55	+63	+78	15%	+66	25%	+136	+254	40%				

AI bred to Musgrave Redemption on 5-1-22. Pasture exposed to Deppe GAF Renown 9170 from 5-2-22 to 7-31-22.

Really good Capitalist 028 daughter that is by a flush sister to Endeavor 641. Excellent young cow whose maternal brother, by Resilient, sells as lot 66. Balanced EPD profile gives you a great start on how to mate her in the future.

132 Deppe Bardot 007

DOB. 1/19/20 • Reg#. 19823246 • ID. 007 • Act BW. 76 • Adj WW. 791/126

Connealy Earman 076E

Brooking Bank Note 4040

18069951

E A Rose 918

ANGUS

EXAR Blue Chip 1877B

Deppe R&C Bardot 6109

18620309

Seldom Rest BA Bardot 427

Connealy Consensus
Brazilia of Conanga 3991 839A
S A V Final Answer 0035
E A Rose 738
Dameron First Class
Greens Princess 1012
PVF ALL PAYDAY 729
Dameron Bardot 689

CED	BW	WW	YW	SC	HP	Milk	Claw	Angle									
+2	+3.0	+74	15%	+123	25%	+96	45%	+10.6	+17	+5.6	+53						
DOC	PAP	CW	Marb	RE	\$M	\$W	\$B	\$C									
+17	-.77	10%	+45	+13	+43	+55	+58	45%	+110	+198							
CED	BW	WW	YW	DMI	YH	SC	DOC	HP	CEM	MILK	MW	MH	CW	MARB	RE	FAT	TEND
47	54	21	37	40	59	52	49	66	19	71	26	30	48	90	70	71	29

AI bred to KR Cadillac Ranch on 5-9-22. Pasture exposed to Deppe Stellar 118 from 5-10-22 to 6-15-22.

Very exciting chance to pick up a great breeding piece from the Bardot cow family that have been income generators for Foster's, Dameron's and Express Ranches over the past years. Her dam is a flush sister to a past Express Honor Roll Sale high seller and highlight show prospect for the Allison family, OK. Her sire, Bank Note, is a Canadian bred bull the I saw on my travels through Montana. We are sure thankful we used him. Great udder quality and superior looks and performance. A full sister sells in the open heifer division as lot 158. Check out the potential of this mating to Cadillac Ranch, a Krebs Ranch herd sire.

133 Deppe Blackcap 0248

DOB. 1/22/20 • Reg#. 19824413 • ID. 0248 • Act BW. 65 • Adj WW. 677/112

SydGen Exceed 3223

SydGen Enhance

18170041

SydGen Rita 2618

ANGUS

V A R Discovery 2240

Deppe Blackcap 824

19330453

Deppe 7229 Blackcap 355

SydGen Googol
SydGen Forever Lady 1255
SydGen Liberty GA.8627
Fox Run Rita 9308
A A R Ten X 7008 S A
Deer Valley Rita 0308
Connealy Consensus 7229
COR Blackcap 6224 Z38 Midlnd

CED	BW	WW	YW	SC	HP	Milk	Claw	Angle									
+9	25%	.0	20%	+80	3%	+156	1%	+53	+13.4	25%	+31	20%	+51	+50			
DOC	PAP	CW	Marb	RE	\$M	\$W	\$B	\$C									
+18	40%	+7.14	+62	10%	+1.20	3%	+65	30%	+67	30%	+78	3%	+176	4%	+295	4%	
CED	BW	WW	YW	DMI	YH	SC	DOC	HP	CEM	MILK	MW	MH	CW	MARB	RE	FAT	TEND
25	16	18	3	100	13	73	53	30	25	33	20	8	20	5	55	82	10

Deer Valley Growth Fund heifer calf born 12-13-22.

Big spread Enhance daughter from the Blackcap cow family that we have had the good fortune to build around. We are retaining a wonderful Summation daughter that weaned with a 109 nursing ratio and shows tremendous promise. I am confident you will find the same with the Growth Fund daughter at side.

131 Deppe JA Blackcap 0216

DOB. 12/27/19 • Reg#. 19835963 • ID. 0216 • Act BW. 70 • Adj WW. 726/ET

Musgrave Invasion

MCATL Pure Product 903-55

Panther Cr Incredible 6704

18672855

Panther Cr JH Blackbird 409

MCATL Evergreen 619-K27T

Apex Windy 078

Panther Cr JH Blackbird 221

ANGUS

V A R Discovery 2240

A A R Ten X 7008 S A

Deer Valley Rita 0308

BR Midland

VT 1407 New Design Z38

Deppe Blackcap 792

19019463

COR Blackcap 6224 Z38 Midlnd

CED	BW	WW	YW	SC	HP	Milk	Claw	Angle									
-1	+1.4	+83	2%	+154	1%	+72	+13.4	25%	+37	3%	+54	+44	20%				
DOC	PAP	CW	Marb	RE	\$M	\$W	\$B	\$C									
+32	2%	+1.66	+69	3%	+89	15%	+76	20%	+71	20%	+84	1%	+182	3%	+307	2%	
CED	BW	WW	YW	DMI	YH	SC	DOC	HP	CEM	MILK	MW	MH	CW	MARB	RE	FAT	TEND
94	60	13	2	80	17	57	1	40	72	9	17	14	7	26	12	32	29

Baldridge SR Goalkeeper bull calf born 12-25-22.

Opportunities like this don't surface everyday. I knew at some point we would start sharing some of the Panther Cr Incredible daughters that we have produced, and this is sure a great place to start. We have been really fortunate to have put many of these daughters into our program through his heavy use in our ET program. Check out the balance, structure, performance and EPD profile of this one out of the Blackcap 792 donor that highlighted our 2021 production sale to Belgian Acres, IA. She has a Resilient son that sells as lot 5. Outstanding Goalkeeper bull calf at side that is sure to find a his mark in the breeding pasture next year.



Bid Online!

View sale videos and bid online sale day at DVAAuction. Scan the QR code to view videos near sale day!

www.dvauction.com



Lot 134

134 Deppe Pride 0255

DOB. 1/25/20 • Reg#. 19824430 • ID. 0255 • Act BW. 67 • Adj WW. 668/111

HA Cowboy Up 5405

18286467 HA Blackcap Lady 1602
ANGUS Barstow Cash

Deppe Pride 6160

18784231 Granger Pride 275

KG Solution 0018
 HA Ever Lady 1575
 Sitz Upward 307R
 HA Blackcap Lady 5515
 Sitz Dash 10277
 Barstow Queen W16
 Hyline Right Time 338
 Granger Pride 093

CED	BW	WW	YW	SC	HP	Milk	Claw	Angle									
+5	+4.4	+85 4%	+148 4%	+2.43 1%	+11.5	+27 45%	+41 15%	+39 10%									
DOC	PAP	CW	Marb	RE	\$M	\$W	\$B	\$C									
+14	+2.77	+57 30%	-.10	+.82 25%	+53	+67 20%	+109	+194									
CED	BW	WW	YW	DMI	YH	SC	DOC	HP	CEM	MILK	MW	MH	CW	MARB	RE	FAT	TEND
84	98	3	5	89	15	3	61	27	49	55	3	9	16	98	23	1	50

4M Ace 709 heifer calf born on 12-25-22.

Cowboy Up back on the Pride cow family really worked well. Man these are some excellent young females that can work for you. Excellent udder and teat placement as well as performance. The 4M Ace daughter is an extra special addition on the side that is sure to be a retained female.



Lot 135

135 Deppe Pride 0260

DOB. 1/29/20 • Reg#. 19824441 • ID. 0260 • Act BW. 74 • Adj WW. 680/113

HA Cowboy Up 5405

18286467 HA Blackcap Lady 1602
ANGUS Stevenson Rockmount RX933

Deppe Pride 699

18620315 Granger Pride 275

KG Solution 0018
 HA Ever Lady 1575
 Sitz Upward 307R
 HA Blackcap Lady 5515
 MCC Daybreak
 FSHK Pride 180
 Hyline Right Time 338
 Granger Pride 093

CED	BW	WW	YW	SC	HP	Milk	Claw	Angle									
+10 20%	+1.8	+72 10%	+120 20%	+1.36 15%	+11.8 45%	+21	+50	+34 2%									
DOC	PAP	CW	Marb	RE	\$M	\$W	\$B	\$C									
+12	+3.54	+32	+.25	+.25	+70 20%	+65 20%	+91	+188									
CED	BW	WW	YW	DMI	YH	SC	DOC	HP	CEM	MILK	MW	MH	CW	MARB	RE	FAT	TEND
32	49	31	57	46	89	28	67	35	26	85	49	83	78	79	91	86	4

AI bred to Ellingson Authorize 7057 on 5-1-22. Pasture exposed to Deppe Stellar 118 from 5-10-22 to 6-15-22.

Another Cowboy Up daughter from the Pride clan. Offers a low birth weight to high growth spread of EPDs. Better yet you will appreciate her for her balance and eye appeal. The Pride cows are prolific and make excellent mommas. Her iconic daughter is offered as lot 160. There is good reason why we have propagated them heavily in our program.

136 Deppe Barbara K 0315

DOB. 3/2/20 • Reg#. 19824503 • ID. 0315 • Act BW. 75 • Adj WW. 775/129

DL Dually

18608253

ANGUS

Deppe Barbara K 8116

19312534

DL Sonic 444

DL Incentive 2103

3F Epic 4631

Deppe GLL TENX Barbara K 535

KG Solution 0018

DL Barbara 792

DL Incentive 228

DL Karama 39

Varilek Product 2010 04

Zebo Queen 1072

A A R Ten X 7008 S A

Deppe 307R Barbara K 332

CED	BW	WW	YW	SC	HP	Milk	Claw	Angle									
-6	+5.7	+110 1%	+185 1%	+1.10 30%	+14.3 15%	+23	+62	+50									
DOC	PAP	CW	Marb	RE	\$M	\$W	\$B	\$C									
+26 10%	+2.76	+90 1%	+76 25%	+.31	+52	+79 2%	+166 10%	+267 15%									
CED	BW	WW	YW	DMI	YH	SC	DOC	HP	CEM	MILK	MW	MH	CW	MARB	RE	FAT	TEND
96	98	1	1	100	4	40	14	19	27	82	1	3	2	49	80	57	5

Basin Safe Deposit 9324 bull calf born 12-25-22.

Big topped, powerfully constructed Dually daughter that has rock star growth data and EPDs. This young cow can flat produce. Check out her Summation son that sells as lot 30. The extra bonus is this bull calf by the up and coming AI stud bull, Basin Safe Deposit.

137 Deppe SFF Barbara K 0341

DOB. 3/12/20 • Reg#. 19835992 • ID. 0341 • Act BW. 74 • Adj WW. 786/ET

Panther Cr Incredible 6704

18672855

ANGUS

Deppe Lutton Barbara K 707

15923009

Musgrave Invasion

Panther Cr JH Blackbird 409

Exar Lutton 1831

Deppe VRD Barbara K 510

MCATL Pure Product 903-55

MCATL Evergreen 619-K27T

Apex Windy 078

Panther Cr JH Blackbird 221

Northern Improvement 4480 GF

Exar Saras Dream 9809

Vermilion Dateline 7078

Mill Coulee Barbara K 732

CED	BW	WW	YW	SC	HP	Milk	Claw	Angle									
+7 40%	-.8 10%	+68 20%	+112 30%	+48	+10.6	+36 4%	+70	+65									
DOC	PAP	CW	Marb	RE	\$M	\$W	\$B	\$C									
+13	+2.09	+48 25%	+.32	+.56 40%	+43	+77 3%	+121	+200									
CED	BW	WW	YW	DMI	YH	SC	DOC	HP	CEM	MILK	MW	MH	CW	MARB	RE	FAT	TEND
18	3	50	71	32	59	80	79	36	48	19	46	55	62	85	43	66	15

4M Ace 709 heifer calf born 12-13-22.

Very unique pedigree and opportunity in this young Panther Cr Incredible daughter. The true value in Incredible will be the fantastic females he has created. The dam of this young female has produced the American Way bull that went on to create quite a buzz when he was named Champion Bull at the NILE in Billings, MT for Zuck Cattle, IA and Bates Family, MT. A full brother highlighted our 2021 Midland Bull Test pen and sold to Sieben Ranch, MT. A Southern Charm daughter sells as lot 153. Excellent Ace daughter nurses her and will be a top end replacement and breeding piece.

138 Deppe Pride 0381

DOB. 4/3/20 • Reg#. 19822966 • ID. 0381 • Act BW. 73 • Adj WW. 606/105

Barstow Cash

Sitz Dash 10277
Barstow Queen W16
Connealy Black Granite
Granger Pride 275
Sitz Dash 10277
Barstow Queen W16
Connealy Capitalist 028
Granger Pride 275

Deppe Cash 855

19310362

Deppe Pride 6106

ANGUS

Barstow Cash

Deppe Pride 831

19330390

Deppe 028 Pride 559

CED	BW	WW	YW	SC	HP	Milk	Claw	Angle									
+4	+2.2	+72	20% +124	25% +2.53	1% +18.8	1% +30	25% +.56	+56									
DOC	PAP	CW	Marb	RE	\$M	\$W	\$B	\$C									
+8	+3.40	+42	+42	+67	45% +63	+69	20% +127	+228									
CED	BW	WW	YW	DMI	YH	SC	DOC	HP	CEM	MILK	MW	MH	CW	MARB	RE	FAT	TEND
84	87	16	29	67	31	1	90	2	89	31	16	31	38	58	50	57	22

AI bred to 4M Ace 709 on 4-28-2022. Deppe Stellar 118 from 3-20-22 to 6-15-2022. This solid replacement female is one that you find has exceptional udder quality and teat placement. This Pride daughter is sure easy to look at and gentle to be around. Good structure and sound footed for many years of productive life.



Deppe 028 Pride 559 - Maternal Granddam of Lot 138

139 Deppe Blackcap May 1205

DOB. 12/21/20 • Reg#. 19960527 • ID. 1205 • Act BW. 79 • Adj WW. 450/ET

Coleman Charlo 0256

O C C Paxton 730P
Bohi Abigale 6014
S A V 8180 Traveler 004
S A V May 2397
R R Rito 707
Ideal 3407 of 1418 076
S A V 8180 Traveler 004
S A V May 2397

S A V Raindance 6848

18578965

S A V Blackcap May 4136

ANGUS

Rito 707 of Ideal 3407 7075

S A V Blackcap May 3505

17584165

S A V Blackcap May 4136

CED	BW	WW	YW	SC	HP	Milk	Claw	Angle									
+9	30%	-2	20% +53	+95	+50	+11.0	+22	+54									
DOC	PAP	CW	Marb	RE	\$M	\$W	\$B	\$C									
+16	+65	35% +19	+22	+66	+63	+54	+90	+180									
CED	BW	WW	YW	DMI	YH	SC	DOC	HP	CEM	MILK	MW	MH	CW	MARB	RE	FAT	TEND
49	36	73	64	47	99	60	67	56	86	88	86	99	91	81	21	22	2

AI bred to Musgrave Redemption on 4-10-22. Pasture exposed to Deppe Home Town 1323 from 4-11-22 to 6-15-22.

Blackcap May daughter from the heart of the S A V program. The pedigree needs no introduction with her being double bred to the multi-million dollar producing, Blackcap May 4136. Her dam is considered one of the most flawless phenotype and beautiful uddered full sisters to S A V Resource and S A V Renown. Exciting opportunity that has years of unlimited earning.



Lot 139

S A V Blackcap May 3505
Dam of Lot 139

140 Deppe Barbara K 1264

DOB. 2/10/21 • Reg#. 20129344 • ID. 1264 • Act BW. 70 • Adj WW. 670/110

SydGen Exceed 3223

SydGen Googol
SydGen Forever Lady 1255
SydGen Liberty GA 8627
Fox Run Rita 9308
Basin Payweight 006S
21AR O Lass 7017
Sitz Upward 307R
Deppe EXP Barbara K 906

SydGen Enhance

18170041

SydGen Rita 2618

ANGUS

Basin Payweight 1682

Deppe Barbara K 9120

19587305

Deppe 307R Barbara K 430

CED	BW	WW	YW	SC	HP	Milk	Claw	Angle									
+8	35% +2.2	+76	15% +151	4% +47	+13.4	30% +31	20% +.54	+46									
DOC	PAP	CW	Marb	RE	\$M	\$W	\$B	\$C									
+23	30% +6.08	+67	15% +1.09	15% +1.05	10% +56	+66	25% +192	5% +305									
CED	BW	WW	YW	DMI	YH	SC	DOC	HP	CEM	MILK	MW	MH	CW	MARB	RE	FAT	TEND
59	81	17	1	98	5	84	19	30	15	40	7	2	9	5	9	5	27

AI bred to DB Iconic G95 on 3-6-22. Pasture exposed to Deppe Home Town 1323 from 3-7-22 to 6-15-22.

Triple digit Marbling an Ribeye EPDs in this Enhance first calf heifer. She is backed by several of the breed leading carcass sires and stems from the great producing 9120 cow. We offer this opportunity to you because we are retaining a maternal sister by Revelation that we are sure excited about. Get on the ground floor as the value of genetics like this will make calves that dollar up when selling grid based beef.



Lot 140

141 Deppe Blackcap 1266

DOB. 2/13/21 • Reg#. 20139135 • ID. 1266 • Act BW. 73 • Adj WW. 695/114

SydGen Exceed 3223

SydGen Googol
SydGen Forever Lady 1255
SydGen Liberty GA 8627
Fox Run Rita 9308
Varilek Product 2010 04
Zebo Queen 1072
BR Midland
VT 1407 New Design Z38

SydGen Enhance

18170041

SydGen Rita 2618

ANGUS

3F Epic 4631

Deppe Blackcap 9133

19587293

COR Blackcap 6224 Z38 MidInd

CED	BW	WW	YW	SC	HP	Milk	Claw	Angle								
+7	45%	+1.0	45%	+78	10%	+141	10%	+1.39	20%	+12.2	45%	+27	45%	+49	45%	+58
DOC	PAP	CW	Marb	RE	\$M	\$W	\$B	\$C								
+26	15%	+7.06	+54	35%	+99	20%	+89	20%	+61	+72	15%	+162	25%	+271	25%	

CED	BW	WW	YW	DMI	YH	SC	DOC	HP	CEM	MILK	MW	MH	CW	MARB	RE	FAT	TEND
16	13	47	24	86	30	16	19	47	32	46	43	39	53	13	21	18	33

DB Iconic G95 bull calf born 12-13-22.

Big Spread Enhance daughter that had a WW ratio on a first calf Epic daughter. They will grow and hit the grid with big premiums as prime carcass are in high demand. Give this young female time to grow and mature into herself. She is working hard and raising a wonderful Iconic bull calf. The genomic possibilities are endless on this young stud.

142 Deppe Pride 1275

DOB. 2/15/21 • Reg#. 20129348 • ID. 1275 • Act BW. 69 • Adj WW. 610/100

SydGen Exceed 3223

SydGen Googol
SydGen Forever Lady 1255
SydGen Liberty GA 8627
Fox Run Rita 9308
MCC Daybreak
FSHK Pride 180
Hylline Right Time 338
Granger Pride 093

SydGen Enhance

18170041

SydGen Rita 2618

ANGUS

Stevenson Rockmount RX933

Deppe Pride 699

18620315

Granger Pride 275

CED	BW	WW	YW	SC	HP	Milk	Claw	Angle							
+5	+2.4	+75	15%	+136	15%	+77	+15.2	15%	+37	3%	+43	20%	+48		
DOC	PAP	CW	Marb	RE	\$M	\$W	\$B	\$C							
+21	40%	+5.11	+53	40%	+80	35%	+51	+78	15%	+77	10%	+154	30%	+278	20%

CED	BW	WW	YW	DMI	YH	SC	DOC	HP	CEM	MILK	MW	MH	CW	MARB	RE	FAT	TEND
74	81	30	16	58	37	39	19	15	18	3	45	30	45	29	59	50	32

Sterling Pacific 904 bull calf born 1-4-23.

First calf Enhance daughter that calve easy and is making a wonderful young cow. She is a very highly productive female that is milking hard and raising a big calf on her first try. Sterling Pacific is a new highlight sire that is siring top selling sons throughout the country. He makes really sound structured, dense made, cattle with eye appeal. This bull calf has upside potential.

143 Deppe GAF Blackcap 148

DOB. 2/21/21 • Reg#. 20556127 • ID. 148 • ET

Connealy Onward

Connealy Lead On
Altune of Conanga 6104
Sitz Value 7097
Sitz Henrietta Pride 1370
Connealy Consensus
Blue Lilly of Conanga 16
S A V 8180 Traveler 004
Rita 2811 of 2536 BVND 878

Sitz Upward 307R

14963730

Sitz Henrietta Pride 81M

Connealy Consensus 7229

Deppe 7229 Blackcap 244

17334386

Limestone Blackcap S569

CED	BW	WW	YW	SC	HP	Milk	Claw	Angle						
+10	20%	+2.0	+66	35%	+117	35%	+1.39	20%	+9.1	+30	25%	+5.2	+4.1	15%
DOC	PAP	CW	Marb	RE	\$M	\$W	\$B	\$C						
+20	40%	+2.55	+51	45%	+47	+4.2	+62	+65	25%	+135	+237			

AI bred to Tehama Patriarch F028 on 5-1-22. Pasture exposed to Deppe GAF Sub-Zero 8033 from 5-2-22 to 7-31-22.

With the value of Upward 307R daughters are getting older within the cow herds where he was used, however the value had not waned at all. It has actually increased due to their productivity. We decide to flush the very productive Blackcap 244 cow this way to make more replacement females. We offer a sample of the potential this brings to the table for the next decade. Upward daughters are timeless because of their ability to produces high quality pounds in and easy maintained and strong maternal fashion. I have lots of confidence in this young female.

144 Deppe SFF Bardot 174

DOB. 2/26/21 • Reg#. 20119147 NHC • ID. 174 • Act BW. 75 • Adj WW. 705/ET

Silveiras Conversion 8064

BT Crossover 758N
EXG Saras Dream S609 R3
Connealy Stimulus 8419
Hickory Hill Erica TA32
S A V Payroll 5281
P V F Blackbird 201
Leachman Saugahatchee 3000C
Star Diva Bardot 488

BUBS Southern Charm AA31

17853196

Hickory Hill Erica 009

ANGUS

PVF ALL PAYDAY 729

Seldom Rest BA Bardot 427

16440081

Dameron Bardot 689

CED	BW	WW	YW	SC	HP	Milk	Claw	Angle		
0	+3.9	+57	+99	+33	+9.5	+31	20%	+5.6	+45	30%
DOC	PAP	CW	Marb	RE	\$M	\$W	\$B	\$C		
+9	+2.20	+48	+11	+1.00	10%	+45	+53	+127	+210	

CED	BW	WW	YW	DMI	YH	SC	DOC	HP	CEM	MILK	MW	MH	CW	MARB	RE	FAT	TEND
62	67	45	59	47	49	80	60	60	89	29	39	39	18	98	3	15	66

Car Don Annuity 114 bull calf born 12-13-22.

Direct daughter of our high income producing Bardot cow that need little introduction. She offers mating flexibility in a variety of scenarios. Mate to Angus for performance or show projects or even create some really attractive half blood Simmentals. It is hard to find opportunities to add Bardot genetics. We have several in the offering. This Annuity bull calf is looking the part.



Customer satisfaction and success are our top priority



Lot 144

145 Deppe GAF Rancher 127

DOB. 3/1/21 • Reg#. 20560301 • ID. 127

S A V Ten Speed 3022

A A R Ten X 7008 SA
S A V Madame Pride 1134
Hyline Right Time 338
Granger Pride 093
G A R Grid Maker
S A V Abigale 0451
M A S Pioneer 533
M A S Rancher 5180

Deppe Ten Speed 818

19310490

Granger Pride 275

S A V Bismarck 5682

Gotto Rancher 138

20558822

J K Rancher 707

CED	BW	WW	YW	SC	HP	Milk	Claw	Angle
DOC	PAP	CW	Marb	RE	\$M	\$W	\$B	\$C

AI bred to Deer Valley Growth Fund on 5-1-22. Pasture exposed to Deppe GAF Capitalist 0153 from 5-2-22 to 7-31-22.

This Ten Speed 818 (Testament) daughter is a sure find on sale day. She is sure easy to look at and has balance and cow power written all over her. Her Bismarck dam has produced multiple bulls that have generated the attention of astute cattlemen at past Midland Bull Test sales. She has a production career ready to be explored.



Deppe Ten Speed 818 - Sire of Lot 145

146 Deppe GAF Pride 1029

DOB. 3/2/21 • Reg#. 20557417 • ID. 1029

Connealy Black Granite

Connealy Consensus 7229
Eura Elga of Conanga 9109
Sitz Upward 307R
Bar R Anita 7081
Sitz Dash 10277
Barstow Queen W16
S A V Brilliance 8077
Granger Pride 275

Bar R Jet Black 5063

18389838

Bar R Iris Anita 0113

Barstow Cash

Deppe GAF Pride 955

20115673

Deppe BRIL Pride 585

CED	BW	WW	YW	SC	HP	Milk	Claw	Angle					
+9	30%	+2.3	+79	10%	+142	10%	+1.26	25%	+11.4	+27	45%	+51	+48
DOC	PAP	CW	Marb	RE	\$M	\$W	\$B	\$C					
+18	+2.13	+68	15%	+46	+69	45%	+50	+69	20%	+156	30%	+252	40%

AI bred to Deer Valley Growth Fund on 5-1-22. Pasture exposed to Deppe GAF Sub-Zero 8033 from 5-2-22 to 7-31-22.

Jet Black daughters are producing just as did the Black Granite's. They are moderate framed, easy fleshing, easy maintenance cows that raise big powerful calves. This one's dam is definitely a pasture favorite our only Brilliance Pride daughter. Lots of real world genetic wrapped up into this first calf heifer.



Lot 146

147 NCA Karama 3221

DOB. 3/12/21 • Reg#. 20105398 • ID. 3221 • Act BW. 76 • Adj WW. 707/101

MCC Daybreak

Boyd New Day 8005
MCC Miss Focus 134
Ideal 4355 of OT26 2440
QHF Blackcap 4V16 of 1H8
Jindra 3rd Dimension
Jindra Blackbird Lassy 1111
MOGCK Sure Shot
Richland Prairie Amie 357

Quaker Hill Rampage 0A36

16925771

QHF Blackcap 6E2 of 4V16 4355



Jindra Acclaim

NCA Acclaim 3144-3209

19493788

Nca Amie 357 Sureshot 3144

CED	BW	WW	YW	SC	HP	Milk	Claw	Angle						
+7	45%	+1.7	+68	30%	+120	30%	+1.32	25%	+14.8	15%	+20	+58	+52	
DOC	PAP	CW	Marb	RE	\$M	\$W	\$B	\$C						
+14	+62	35%	+52	40%	+79	35%	+1.09	5%	+53	+55	+162	25%	+263	30%

AI bred to Musgrave Redemption on 4-5-22. Pasture exposed to Deppe Home Town 1323 from 4-6-22 to 6-15-22.

Rampage back on Acclaim is sure to make good things happen. Excellent EPD spread female that has excellent carcass traits built in. She will make a good cow for years to come.



Lot 147

148 Deppe Blackcap 1378

DOB. 3/16/21 • Reg#. 20152131 • ID. 1378 • Act BW. 68 • Adj WW. 696/114

SydGen Exceed 3223

SydGen Googol

SydGen Enhance

18170041

SydGen Rita 2618

SydGen Forever Lady 1255

SydGen Liberty GA 8627

ANGUS



3F Epic 4631

Fox Run Rita 9308

Varilek Product 2010 04

Zebo Queen 1072

V A R Reserve 1111

COR Blackcap 6224 Z38 Midlnd

Deppe Blackcap 8150

19312548

Deppe Blackcap 455

CED	BW	WW	YW	SC	HP	Milk	Claw	Angle									
+9	30%	+1.0	45%	+82	5%	+146	5%	+94	45%	+8.7	+29	30%	+4.1	15%	+6.1		
DOC	PAP	CW	Marb	RE	\$M	\$W	\$B	\$C									
+29	10%	+1.06	45%	+64	20%	+80	35%	+66	+54	+77	10%	+164	20%	+267	25%		
CED	BW	WW	YW	DMI	YH	SC	DOC	HP	CEM	MILK	MW	MH	CW	MARB	RE	FAT	TEND
18	28	31	14	70	23	24	18	88	36	42	26	24	38	35	47	48	40

AI bred to DB Iconic G95 on 4-10-22. Pasture exposed to Deppe Home Town 1323 from 4-11-22 to 6-15-22.

Enhance daughter form a wonderful Blackcap daughter that we sold in our 2022 production sale to Bauman Cattle, TX. Her dam and maternal sister thrived through the drought and months of triple digit heat. We are grateful for our customers success and that our cattle can work in so many different environments. We sure understand the cattle need to covert grass wherever the pasture may be.

149 NCA Karama 3261

DOB. 3/17/21 • Reg#. 20105401 • ID. 3261 • Act BW. 76 • Adj WW. 700/100

3F Epic 4631

Varilek Product 2010 04

Linz Epic 7179

19091814

Lha Lady 116-411

Zebo Queen 1072

Connealy Shrek 4242

R B Lady 890-116



Gaffney Upward 214

Sitz Upward 307R

OTG Rita 186M 6141

NCA SureShot3073 Upward 3205

18244265

Nca Amie Sure Shot 3073

MOGCK Sure Shot

Richland Prairie Amie 357

CED	BW	WW	YW	SC	HP	Milk	Claw	Angle									
+7	45%	-.1	20%	+69	25%	+110	45%	+16	+11.5	+33	10%	+71	+63				
DOC	PAP	CW	Marb	RE	\$M	\$W	\$B	\$C									
+10	+92	40%	+47	+28	+84	25%	+61	+80	4%	+119	+215						
CED	BW	WW	YW	DMI	YH	SC	DOC	HP	CEM	MILK	MW	MH	CW	MARB	RE	FAT	TEND
26	12	58	85	20	88	87	85	58	33	37	84	79	62	87	21	37	84

AI bred to Musgrave Redemption on 3-22-22. Pasture exposed to Deppe Home Town 1323 from 3-23-22 to 6-15-22.

First calf Epic daughter will be good choice for a program looking to add genetics that calve easy, grow fast and have strong maternal traits. Give her some time to mature and develop into a very nice young cow.



Deppe Blackcap 8150 - Dam of Lot 148



Lot 149

LARKIN

CUSTOM AI SERVICE • SEMEN SALES
FREEZE BRANDING

CONTACT US TODAY TO LEARN MORE!

Chris Larkin. 641-777-8498
Andrew Larkin. 641-777-7604
Ty Hunt. 641-344-3027



IVF Cycle

Deppe SFF Full Spectrum 160
2022 Sale High Selling Bull - Son of Lot 150

Progeny of Deppe FC Barbara 470



1305



256



260



2020

Available immediately for IVF

Deppe FC Barbara 470 cow created quite a stir last year when she was on display and her top selling son, Full Spectrum, was one of the most talked about young sires to sell in Iowa last year. Last year alone, she has generated over 6 digits in progeny and embryo sales. She is an absolute beast from every angle you look at her. From the smooth blend of her neck into her shoulder and then to her massive sweeping rib. Moreover, this Beth Dutton of Angus cows stands on an impeccable foot and pastern set that carries her weight in an athletic free moving motion. The power from her top, hip and lower quarter is second to none. Couple that with the fact that her calving ease, weaning and yearling growth EPD's and fantastic carcass valuation can't be matched by any other First Class daughter. She is the ultimate Phenotype and Genotype (PGS) donor cow that traces to the famous W C C Barbara M84 donor at Anderson's Double Diamond Angus in Chrisman, IL. Check out her progeny selling and take advantage of this IVF cycle. She has been averaging 12 embryo viable frozen IVF embryos per cycle this winter without the use of FSH. **Offering one IVF Cycle on this female with a guarantee of at least 8 embryos with the result 4 pregnancies when embryos are implanted by a certified technician. Cost of flush and semen are buyer's responsibility. Flush to be conducted at TransOva Genetics or Collison Embryo. Can be completed as early as the week after the sale.**

150 Deppe FC Barbara 470

DOB. 3/18/14 • Reg#. 17896433 • ID. 470 • Act BW. 80 • Adj WW. 700/ET

EXG RS First Rate S903 R3

Exar Lutton 1831
Rafter S Blackcap P909
Dameron P V F Raptor 702
Dameron Miss 550
S A V Payroll 5281
P V F Blackbird 201
EXAR New Look 2971
W C C Barbara M84

Dameron First Class

16175085

Dameron Northern Miss 3114



PVF ALL PAYDAY 729

RX Barbara 95H

17022457

DDA Barbara 0520

CED	BW	WW	YW	SC	HP	Milk	Claw	Angle									
+9	25%	+1.6	+53	+101	45%	+13	+8.8	+26	+50	+54							
DOC	PAP	CW	Marb	RE	\$M	\$W	\$B	\$C									
+7	-.66	10%	+48	25%	+57	45%	+58	40%	+25	+44	+157	15%	+229	45%			
CED	BW	WW	YW	DNI	YH	SC	DOC	HP	CEM	MILK	MW	MH	CW	MARB	RE	FAT	TEND
6	20	91	77	5	77	87	88	67	53	56	41	45	67	39	74	81	28



IVF Cycle



Maternal Sister of Lot 151



Maternal Brother to Dam of Lot 151

Available immediately for IVF

Deppe Mistress 0419 was the crowd favorite and Division 4 winning female at the 2022 National Jr. Angus Show and the Reserve Division Senior Heifer at the Iowa State Fair for Kyle Deppe. The overall mass and power in this Dually daughter is exceptional considering how long and elegant is still through her front third and complete in her balance and profile. She is the kind of production female we strive for with her phenotype, production record and great set of genomically enhanced EPDs. The Mistress cow family has been something we have been breeding on and developing within our program for years and we have rarely released these genetics to the public. When we have, they are test station winners and sale toppers. Her granddam is a 12 year cow that still is going strong in her production with 27 recorded progeny (AI or ET), with her last three calves having an average weaning ratio of 123. This is a rare and great opportunity to flush this truly unique, outcross female to the bull of your choice and create your own outstanding herd bulls or PGS show females.

Offering one IVF Cycle on this female with a guarantee of at least 8 embryos with the result 4 pregnancies when embryos are implanted by a certified technician. Cost of flush and semen are buyer's responsibility. Flush to be conducted at TransOva Genetics or Collison Embryo. Can be completed as early as the week after the sale.

151 Deppe Mistress 0419

DOB. 12/4/20 • Reg#. 20129321 • ID. 0419 • Act BW. 68 • Adj WW. 724/121

DL Dually
18608253

ANGUS

Deppe JA Mistress 7121
19019487

DL Sonic 444

DL Incentive 2103

A A R Ten X 7008 S A

Deppe 307R Mistress 125

KG Solution 0018

DL Barbara 792

DL Incentive 228

DL Karama 39

Mytty In Focus

A A R Lady Kelton 5551

Sitz Upward 307R

N U Mistress

CED	BW	WW	YW	SC	HP	Milk	Claw	Angle									
0	+2.1	+102	1% +173	1% +2.15	2% +17.5	3% +24	+59	+47 45%									
DOC	PAP	CW	Marb	RE	\$M	\$W	\$B	\$C									
+20	40%	+3.63	+85 2%	+46	+79 30%	+72 25%	+88 1%	+167 20% +289 15%									
CED	BW	WW	YW	DMI	YH	SC	DOC	HP	CEM	MILK	MW	MH	CW	MARB	RE	FAT	TEND
96	86	1	2	94	5	3	33	4	7	77	3	13	2	76	20	61	7



Lot 152

152 Deppe JA Mistress 1425

DOB. 11/20/21 • Reg#. 20512173 • ID. 1425 • Act BW. 71 • Adj WW. 683/120

K C F Bennett Consent Y75

Connealy Consensus
K C F Miss Protege W148
S S Objective T510 0T26
Thomas Patricia 71138

K C F Bennett Summation

19125179

Thomas Patricia 9705

ANGUS

A A R Ten X 7008 S A

Mytty In Focus
A A R Lady Kelton 5551
Sitz Upward 307R
N U Mistress

Deppe JA Mistress 7121

19019487

Deppe 307R Mistress 125

CED	BW	WW	YW	SC	HP	Milk	Claw	Angle									
+10	20%	+1	25%	+81	10%	+151	4%	+67									
+14.5	20%	+32	15%	+53		+36	4%										
DOC	PAP	CW	Marb	RE	\$M	\$W	\$B	\$C									
+25	20%	+1.58	+73	10%	+64	+92	15%	+88									
+84	2%	+174	15%	+314	4%												
CED	BW	WW	YW	DMI	YH	SC	DOC	HP	CEM	MILK	MW	MH	CW	MARB	RE	FAT	TEND
28	28	14	3	81	37	67	13	29	19	21	38	58	6	48	13	82	75

Excellent Summation female with plenty of power to go around. This broody female is extremely deep middled, bold down her top, and still maintains an attractive look while setting down a good set of feet and legs. Not to mention, she also offers a well balanced and intriguing set of genomically enhanced EPDs. She is a maternal sister to Deppe Mistress 0419, the featured IVF Donor lot 151. She has the potential to compete at a high level in the PGS female division this summer. Retaining the right to 2 flushes with a minimum of 12 viable frozen embryos.

153 Deppe SFF Barbara K 2208

DOB. 1/9/22 • Reg#. 20512188 • ID. 2208 • Act BW. 82 • Adj WW. 559/102

Silveiras Conversion 8064

BT Crossover 758N
EXG Saras Dream S609 R3
Connealy Stimulus 8419
Hickory Hill Erica TA32

BUBS Southern Charm AA31

17853196

Hickory Hill Erica 009

ANGUS

Panther Cr Incredible 6704

Musgrave Invision
Panther Cr JH Blackbird 409
Exar Lutton 1831
Deppe VRD Barbara K 510

Deppe SFF Barbara K 0341

19835992

Deppe Lutton Barbara K 707

CED	BW	WW	YW	SC	HP	Milk	Claw	Angle									
+3	+1.6	+70	25%	+115	40%	+1.26	25%	+12.3									
+72	15%	+54		+72	15%	+151	35%	+250									
45%																	
CED	BW	WW	YW	DMI	YH	SC	DOC	HP	CEM	MILK	MW	MH	CW	MARB	RE	FAT	TEND
8	4	35	67	29	46	19	79	30	52	39	34	29	49	58	12	68	49

Southern Charm has stamped our cattle year in and year out. 2208 proves the consistency in his ability to put an ultra attractive front end in one with the look and balance to go with it. Her Panther Cr Incredible dam sells as lot 137.



Lot 153

D

“Bought this 12 year old cow at auction in February and was a little hesitant on it due to her age. Hit the jackpot when she dropped that killer heifer calf at her side and here she is today getting bred back for next year by a stud of a Bubs Southern Charm son from Deppe Angus.”

- Mike Till, IA



Lot 155

154 Deppe Barbara K 2207

DOB. 1/12/22 • Reg#. 20512187 • ID. 2207 • Act BW. 78 • Adj WW. 520/95

S S Niagara Z29 Hoover Dam
 Tehama Patriarch F028 Jet S S X144
 18981191 Tehama Elite Blackbird D826 Connealy Thunder
 ANGUS Barstow Cash Tehama Elite Blackbird Z630
 Deppe Barbara K 858 Sitz Dash 10277
 19331266 Deppe NW Barbara K 307 Barstow Queen W16
 S A V Net Worth 4200
 Deppe 377 Barbara K 420

CED	BW	WW	YW	SC	HP	Milk	Claw	Angle									
+10	20%	+7	40%	+79	10%	+151	4%	+92	45%	+16.0	10%	+30	25%	+.49	45%	+.54	
DOC	PAP	CW	Marb	RE	\$M	\$W	\$B	\$C									
+13	-1.43	4%	+74	5%	+.66	+7.0	40%	+59	+73	10%	+169	15%	+278	20%			
CED	BW	WW	YW	DMI	YH	SC	DOC	HP	CEM	MILK	MW	MH	CW	MARB	RE	FAT	TEND
47	59	2	1	100	1	39	73	15	88	27	2	3	2	51	35	92	3

Patriarch daughters are going to be herd builders. This bold ribbed, big boned female offers a big spread EPD profile. She will develop into a great producing cow with years of production. Dam sells as lot 122.

155 Deppe Bachel Beauty 232

DOB. 2/1/22 • Reg#. 20512165 • ID. 232 • Act BW. 78 • Adj WW. 559/ET

Baldrige Forecaster B160 G A R Prophet
 Baldridge Versatile Baldridge Pratissa W165
 19563587 Baldridge Blackbird A030 Hoover Dam
 ANGUS PA Valor 201 Baldridge Blackbird X89
 Deppe Bachel Beauty 5071 B/R New Day 454
 19327098 Deppe 7229 Bachel Beauty 260 COR Blackcap 6224 Z38 Midlnd
 Connealy Consensus 7229
 Deppe 9126 Bachel Beauty 504

CED	BW	WW	YW	SC	HP	Milk	Claw	Angle									
+8	35%	+2.0	+83	5%	+144	10%	+78	+10.9	+27	45%	+.50	+.50					
DOC	PAP	CW	Marb	RE	\$M	\$W	\$B	\$C									
+34	1%	+.55	35%	+71	10%	+1.26	10%	+.85	25%	+59	+74	10%	+194	4%	+311	5%	
CED	BW	WW	YW	DMI	YH	SC	DOC	HP	CEM	MILK	MW	MH	CW	MARB	RE	FAT	TEND
53	83	6	12	89	23	61	1	44	69	52	9	19	10	6	5	11	51

One of the first Versatile daughters to sell offers an impressive marbling and \$C EPD tabulation. She is from the very prolific 5071 donor whom raised three of our top sellers in the 2021 production sale. Prime time chance to boost your programs carcass and growth genetics.



Clearview Animal Hospital P.C.

Providing bovine reproductive services including:

- Embryo transfer (fresh and frozen)
- Artificial Insemination
- Estrous synchronization
- Ultrasound (including fetal aging and sexing)

Jon Logterman, D.V.M.
 Nancy Houglund, D.V.M.
 Marilyn Brown, D.V.M.
 David Rasmussen, D.V.M.

Office. 641-664-2399
 601 Weaver Road, Hwy 63 N.
 Bloomfield, IA 52537

Angus Females



Lot 156



**Full Brother to Lot 156
Sells as Lot 7**



Flush Sister to Lot 157



Flush Sister to Lot 157



Lot 157

157 Deppe JA Blackcap 2235

DOB. 2/6/22 • Reg#. 20514221 • ID. 2235 • Act BW. 73 • Adj WW. 665/ET

Musgrave Invision

MCATL Pure Product 903-55

Panther Cr Incredible 6704

18672855

Panther Cr JH Blackbird 409

MCATL Evergreen 619-K27T

Apex Windy 078

ANGUS

BR Midland

Panther Cr JH Blackbird 221

Twin Valley Precision E161

BR Royal Lass 7036-19

COR Blackcap 6224 Z38 Midlnd

15521794

VT 1407 New Design Z38

Bon View New Design 1407

G A R Plowman G240

156 Deppe WW SFF Lady Jaye 277

DOB. 2/5/22 • Reg#. 20512172 • ID. 277 • Act BW. 68 • Adj WW. 677/ET

Sitz Stellar 726D

Mohren Substantial 272

SITZ Pride 200B

Sitz Top Game 561X

Sitz Miss Burgess 4381

Sitz Resilient 10208

19057457

Sitz Miss Burgess 1856

ANGUS

Connealy Black Granite

Connealy Consensus 7229

Eura Elga of Conanga 9109

Sitz Upward 307R

BAAR USA Lady Jaye 489

Werner Lady Jaye 6222

18563561

Werner Lady Jaye 0176

CED	BW	WW	YW	SC	HP	Milk	Claw	Angle							
+12	10%	+1.3	+86	3%	+150	4%	+1.49	15%	+19.2	1%	+26	+4.49	45%	+4.1	15%
DOC	PAP	CW	Marb	RE	\$M	\$W	\$B	\$C							
+25	20%	-3.73	1%	+60	25%	+65	+66	+97	1%	+82	3%	+156	30%	+299	10%

CED	BW	WW	YW	DMI	YH	SC	DOC	HP	CEM	MILK	MW	MH	CW	MARB	RE	FAT	TEND
16	59	10	12	79	13	10	13	4	67	61	35	20	16	38	56	25	49

Definite sale feature and donor potential. Her dam was selected as a top selling bred female in the historic Werner dispersal and then sold as a top selling feature in our 2021 production sale after having been a prolific donor. Her dam also produced two top selling Growth Fund sons at the 2022 Midland Bull Test selling to Molitor Angus, KS and Carl Dethlefs & Sons, NE. Her phenomenal flush brother sells as lot 7. Study her base width, capacity and structural integrity. Then couple that with being sired by Resilient and having a top of the breed EPD profile. We feel the genetic material is here for making cattle that breed true for generations to come. We want to offer our very best. Selling 1/2 interest with possession negotiable.

CED	BW	WW	YW	SC	HP	Milk	Claw	Angle									
+8	35%	+5	35%	+76	15%	+132	15%	-14	+12.1	45%	+33	10%	+47	35%	+54		
DOC	PAP	CW	Marb	RE	\$M	\$W	\$B	\$C									
+19	45%	-1.48	4%	+50	45%	+1.04	20%	+71	40%	+74	20%	+81	3%	+159	25%	+280	20%
CED	BW	WW	YW	DMI	YH	SC	DOC	HP	CEM	MILK	MW	MH	CW	MARB	RE	FAT	TEND
37	17	37	47	17	49	89	57	32	39	20	71	47	73	8	52	78	79

Pay close attention here! This will be the last opportunity to acquire a young female from this knock out flush. All the embryos are gone. Yes, this is a flush sister to Blackcap 0212, Res. Division 2021 National Junior Angus PGS Show, and Blackcap 1250, our 2022 Progress Through Testing highlight female. Over the last two years, we have received many positive comments on how high quality they are and how they fit so well into the production world of cattle. Now they are proving that in the pasture, her sister, Blackcap 0212's first calf by Growth Fund was our heaviest adjusted weaning weight calf this past fall. We believe this may be the best of the flush sisters yet; combining the extended front 1/3, femininity and balance of 0212 with the added depth of body, power, and substance of 1250. In addition, study her EPD profile closely, a female of this quality with over a 1.00 on marbling and excellent in calving ease, growth and her maternal tabulations. Absolutely appreciate the consistency this mating presents in phenotype and genomics. We could go on and on about the potential of this great female, just study our program to see what the Blackcaps have done. When opportunities like this knock, open the door and welcome them in. The reward will be remarkable. Selling 1/2 interest with possession negotiable.



Lot 158

158 Deppe Bardot 270

DOB. 2/10/22 • Reg#. 20512171 • ID. 270 • Act BW. 80 • Adj WW. 692/115

Connealy Earman 076E

Brooking Bank Note 4040

18069951

E A Rose 918

ANGUS

EXAR Blue Chip 1877B

Deppe R&C Bardot 6109

18620309

Seldom Rest BA Bardot 427

Connealy Consensus
Brazilia of Conanga 3991 839A
S A V Final Answer 0035
E A Rose 738

Dameron First Class
Greens Princess 1012
PVF ALL PAYDAY 729
Dameron Bardot 689

CED	BW	WW	YW	SC	HP	Milk	Claw	Angle									
+4	+2.9	+77 10%	+126 20%	+60	+12.5 40%	+22	+5.2	+4.9									
DOC	PAP	CW	Marb	RE	\$M	\$W	\$B	\$C									
+1	-1.46	4%	+43	+2.7	+51	+64 25%	+104	+186									
CED	BW	WW	YW	DMI	YH	SC	DOC	HP	CEM	MILK	MW	MH	CW	MARB	RE	FAT	TEND
32	53	16	55	42	31	67	97	22	10	53	22	33	66	85	78	59	41

This fancy Bank Note female will be sure to catch your eye and make a wonderful cow when she is done with her show career. Her dam is a full sister to a past High selling female in the Express Ranches Honor Roll sale. The Bardots need no introduction to those around the Angus business as they have been highly valued females for the Seldom Rest, Dameron Angus and Express Ranches.



Lot 160



Lot 159

159 Deppe SFF Blackcap 287

DOB. 2/15/22 • Reg#. 20521601 • ID. 287 • Act BW. 72 • Adj WW. 657/ET

Deer Valley Growth Fund

Car Don Annuity 114

19720973

CAR Don Blackbird 935

ANGUS

Panther Cr Incredible 6704

Deppe JA Blackcap 0212

19836015

COR Blackcap 6224 Z38 MidInd

Basin Payweight 1682
Deer Valley Rita 36113
Quaker Hill Rampage 0A36
EF Blackbird 3241
Musgrave Invision
Panther Cr JH Blackbird 409
BR Midland
VT 1407 New Design Z38

CED	BW	WW	YW	SC	HP	Milk	Claw	Angle									
+9	30%	+1.0 45%	+93 1%	+166 1%	+1.02 40%	+11.4	+31 20%	+4.6 35%	+5.0								
DOC	PAP	CW	Marb	RE	\$M	\$W	\$B	\$C									
+34 1%	+1.81	+80 3%	+4.3	+1.05 10%	+75 20%	+89 1%	+169 15%	+294 10%									
CED	BW	WW	YW	DMI	YH	SC	DOC	HP	CEM	MILK	MW	MH	CW	MARB	RE	FAT	TEND
20	18	3	4	89	10	36	1	54	13	36	12	10	6	58	7	78	67

We have been eagerly waiting to see the Incredible daughters in production and 287 is the result of a small sampling of Annuity, the exciting Krebs Ranch herd sire back on the phenomenal Blackcap 0212 donor. Needless to say, we are very pleased with the results, especially having watched this one develop. Backed by the immortal 6224 and a daughter of 0212, our Res. Division PGS heifer at the 2021 National Junior Angus Show. This young prospect will compete and be a knock-out producer. This is a sure find on sale day.

160 Deppe Pride 2229

DOB. 2/15/22 • Reg#. 20512730 • ID. 2229 • Act BW. 70 • Adj WW. 608/111

Musgrave 316 Stunner

DB Iconic G95

19611994

DB Ms Discovery D13

ANGUS

HA Cowboy Up 5405

Deppe Pride 0260

19824441

Deppe Pride 699

LD Capitalist 316
MCATL Blackbird 831-1378
V A R Discovery 2240
DB Ms Final Tool 4120
HA Outside 3008
HA Blackcap Lady 1602
Stevenson Rockmount RX933
Granger Pride 275

CED	BW	WW	YW	SC	HP	Milk	Claw	Angle									
+8 35%	+1.3	+82 5%	+136 15%	+92 45%	+13.0 35%	+28 35%	+5.2	+3.6 4%									
DOC	PAP	CW	Marb	RE	\$M	\$W	\$B	\$C									
+20 40%	+2.94	+57 30%	+9.9 20%	+3.6	+79 10%	+82 3%	+151 35%	+275 20%									
CED	BW	WW	YW	DMI	YH	SC	DOC	HP	CEM	MILK	MW	MH	CW	MARB	RE	FAT	TEND
20	35	32	53	60	95	41	27	34	42	49	65	92	46	21	85	100	18

Daughter of the highly sought after Iconic bull who's progeny are sale toppers. She is a really nice balanced heifer that will continue to grow and develop into herself as she matures. The Pride cows have a long growth curve and thus have many years of productive life. Dam sells as lot 135.

161 Deppe Barbara K 2316

DOB. 2/20/22 • Reg#. 20512765 • ID. 2316 • Act BW. 78 • Adj WW. 535/ET

Vermilion Payweight J847

Vermilion Dateline 7078

Basin Payweight 006S

15332050

Basin Lucy 3829

Vermilion Lass 7969

C A Future Direction 5321

Basin Lucy 178E



Sitz Upward 307R

Connealy Onward

Sitz Henrietta Pride 81M

Deppe 307R Barbara K 430

17896474

Deppe EXP Barbara K 906

O'Neills Expedition

Deppe VRD Barbara K 510

CED	BW	WW	YW	SC	HP	Milk	Claw	Angle
0	+3.6	+80 10%	+141 10%	+1.45 20%	+13.7 25%	+30 25%	+54	+39 10%

DOC	PAP	CW	Marb	RE	\$M	\$W	\$B	\$C
+17	+4.54	+72 10%	+6.8	+7.1 40%	+54	+68 20%	+169 15%	+273 20%

CED	BW	WW	YW	DMI	YH	SC	DOC	HP	CEM	MILK	MW	MH	CW	MARB	RE	FAT	TEND
91	93	1	3	98	4	8	35	38	43	29	1	1	1	37	11	12	95

Payweight 006S is best known as the sire of Basin Payweight 1682. We all know the impact he has made on the breed. We were fortunate to be able to acquire semen on him and flush several of our top donors. This young female is one that is timeless in her genetics and still has the EPD profile that is competitive with the newer generation cattle. There is great potential for her to make top end genomic cattle.



Lot 161

162 Deppe Pride 226

DOB. 2/23/22 • Reg#. 20512205 • ID. 226 • Act BW. 76 • Adj WW. 611/101

Koupal Advance 28

Koupal Juneau 797

Ellingson Authorize 7057

18899092

EA Emblynette 5169

Koupal Ebonette 734

Ellingson Identity 9104



S A V Angus Valley 1867

EA Emblynette 1173

S A V Iron Mountain 8066

S A V May 2397

Deppe Pride 7106

19019464

Granger Pride 275

Hyline Right Time 338

Granger Pride 093

CED	BW	WW	YW	SC	HP	Milk	Claw	Angle
+9 30%	+3 30%	+86 3%	+148 4%	+8.7	+14.6 15%	+36 4%	+53	+55

DOC	PAP	CW	Marb	RE	\$M	\$W	\$B	\$C
+9	+1.89	+56 30%	+6.1	+7.2 40%	+65 45%	+90 1%	+134	+239

CED	BW	WW	YW	DMI	YH	SC	DOC	HP	CEM	MILK	MW	MH	CW	MARB	RE	FAT	TEND
25	25	1	3	100	1	35	53	11	72	3	3	3	5	41	21	58	45

Very nice patterned, long bodied broody Ellingson Authorize daughter. We want to continue bringing in the influence of Final Answer into our pedigree as he worked so well on the Pride cow family. This one surely didn't disappoint. Her dam sell as 115.



Lot 162

163 Deppe Pride 2280

DOB. 2/27/22 • Reg#. 20512194 • ID. 2280 • Act BW. 78 • Adj WW. 592/108

S S Niagara Z29

Hoover Dam

Tehama Patriarch F028

18981191

Tehama Elite Blackbird D826

Jet S S X144

Connealy Thunder



BUBS Southern Charm AA31

Tehama Elite Blackbird Z630

Silveiras Conversion 8064

Hickory Hill Erica 009

Deppe Pride 9170

19587280

Deppe Pride 7106

S A V Angus Valley 1867

Granger Pride 275

CED	BW	WW	YW	SC	HP	Milk	Claw	Angle
+7 45%	+9 45%	+73 20%	+129 20%	+1.80 10%	+17.2 3%	+40 1%	+32 2%	+33 2%

DOC	PAP	CW	Marb	RE	\$M	\$W	\$B	\$C
+9	+2.43	+54 35%	+8.4 30%	+7.7 30%	+93 1%	+84 2%	+149 35%	+286 15%

CED	BW	WW	YW	DMI	YH	SC	DOC	HP	CEM	MILK	MW	MH	CW	MARB	RE	FAT	TEND
14	18	5	14	99	2	5	53	3	17	2	22	31	10	30	28	47	9

Another Patriarch daughter from the Pride cow stacks a wonderful amount of maternal genetics together with high end cutability and carcass. A sound structured, good footed female like this has years of production ahead of her.



Lot 163

Angus Females



Lot 164 



Lot 165 

164 Deppe Bachel Beauty 2331
 DOB. 2/27/22 • Reg#. 20514201 • ID. 2331 • Act BW. 79 • Adj WW. 505/ET

Musgrave Invision
Panther Cr Incredible 6704
 18672855 Panther Cr JH Blackbird 409
ANGUS
 PA Valor 201
Deppe Bachel Beauty 5071
 19327098 Deppe 7229 Bachel Beauty 260

MCATL Pure Product 903-55
 MCATL Evergreen 619-K27T
 Apex Windy 078
 Panther Cr JH Blackbird 221
 B/R New Day 454
 COR Blackcap 6224 Z38 Midlnd
 Connealy Consensus 7229
 Deppe 9126 Bachel Beauty 504

CED	BW	WW	YW	SC	HP	Milk	Claw	Angle									
-2	+5.1	+100 1%	+165 1%	+1.22 30%	+12.6 40%	+31 20%	+63	+53									
DOC	PAP	CW	Marb	RE	\$M	\$W	\$B	\$C									
+31 4%	+1.06 45%	+82 2%	-.15	+.97 10%	+61	+83 2%	+138	+240									
CED	BW	WW	YW	DMI	YH	SC	DOC	HP	CEM	MILK	MW	MH	CW	MARB	RE	FAT	TEND
85	88	1	13	91	4	29	8	26	15	32	4	3	4	100	13	27	34

165 Deppe JA Bachel Beauty 2379
 DOB. 3/10/22 • Reg#. 20514189 • ID. 2379 • Act BW. 78 • Adj WW. 647/ET

Musgrave Invision
Panther Cr Incredible 6704
 18672855 Panther Cr JH Blackbird 409
ANGUS
 PA Valor 201
Deppe Bachel Beauty 5071
 19327098 Deppe 7229 Bachel Beauty 260

MCATL Pure Product 903-55
 MCATL Evergreen 619-K27T
 Apex Windy 078
 Panther Cr JH Blackbird 221
 B/R New Day 454
 COR Blackcap 6224 Z38 Midlnd
 Connealy Consensus 7229
 Deppe 9126 Bachel Beauty 504

CED	BW	WW	YW	SC	HP	Milk	Claw	Angle									
-1	+2.9	+93 1%	+164 1%	+1.33 25%	+11.0	+37 3%	+67	+56									
DOC	PAP	CW	Marb	RE	\$M	\$W	\$B	\$C									
+35 1%	-.87 10%	+86 1%	+.02	+1.17 3%	+63	+89 1%	+156 30%	+265 30%									
CED	BW	WW	YW	DMI	YH	SC	DOC	HP	CEM	MILK	MW	MH	CW	MARB	RE	FAT	TEND
90	78	3	7	98	5	21	1	64	2	12	20	6	3	95	2	19	45

A couple big growth, high performance Panther Cr Incredible daughters from the Bachel Beauty 5071 donor that has been a great producer for us. Her Valor dam is an embryo producing machine and we offer these as a chance to see for yourself how good these Incredible daughters are in production. Incredible died at an early age and semen has been rare and valuable.

Angus Females



Lot 166



Lot 167

166 Deppe SFF Barbara K 291

DOB. 3/11/22 • Reg#. 20514200 • ID. 291 • Act BW. 75 • Adj WW. 573/ET

Varilek Product 2010 04

Connealy Final Product
Varilek Pearl 0006 014
EF Complement 8088
EXG Blackcap 6247 PPC
Connealy Onward
Sitz Henrietta Pride 81M
S A Neutron 377
Mill Coulee Barbara K 732

3F Epic 4631

17950219

Zebo Queen 1072

ANGUS

Sitz Upward 307R

Deppe 307R Barbara K 121

17044494

Deppe 377 Barbara K 420

CED	BW	WW	YW	SC	HP	Milk	Claw	Angle									
+3	+2	30%	+70	25%	+1.13	35%	+14.7	15%	+33	10%	+64	+53					
DOC	PAP	CW	Marb	RE	\$M	\$W	\$B	\$C									
+11	+1.88	+61	25%	+67	+61	+64	45%	+76	10%	+146	40%	+253	40%				
CED	BW	WW	YW	DMI	YH	SC	DOC	HP	CEM	MILK	MW	MH	CW	MARB	RE	FAT	TEND
78	43	23	19	94	41	43	69	28	68	18	41	47	12	44	34	80	50

167 Deppe SFF Barbara K 292

DOB. 3/14/22 • Reg#. 20512685 • ID. 292 • Act BW. 76 • Adj WW. 585/ET

Mytty In Focus

S A F Focus of E R
Mytty Countess 906
S A V Adaptor 2213
H S A F Lady Kelton 504B
Connealy Onward
Sitz Henrietta Pride 81M
S A Neutron 377
Mill Coulee Barbara K 732

A A R Ten X 7008 S A

15719841

A A R Lady Kelton 5551

ANGUS

Sitz Upward 307R

Deppe 307R Barbara K 121

17044494

Deppe 377 Barbara K 420

CED	BW	WW	YW	SC	HP	Milk	Claw	Angle									
+7	45%	+1.2	50%	+73	20%	+134	15%	+1.04	40%	+17.6	2%	+39	2%	+54	+37	10%	
DOC	PAP	CW	Marb	RE	\$M	\$W	\$B	\$C									
+15	+1.78	+69	10%	+52	+46	+89	2%	+82	3%	+151	35%	+285	15%				
CED	BW	WW	YW	DMI	YH	SC	DOC	HP	CEM	MILK	MW	MH	CW	MARB	RE	FAT	TEND
58	62	21	8	92	26	43	49	7	4	3	38	26	6	64	58	75	40

Mark Easter, NE bought the dam last year as an 11 year old cow with a Growth Fund heifer at side. He was so please with his purchase he instantly started to flush her to make more daughters like her. We love hearing of our customers success and we offer these two daughters as an opportunity for you to create your own success for the next decade. Lot 167 is a flush sister to two of our three bulls that were in our Midland Bull Test World Champion Pen of Three. Buy time-tested genetics with confidence.



Lot 168

168 Deppe JA Pride 2268

DOB. 3/12/22 • Reg#. 20512192 • ID. 2268 • Act BW. 80 • Adj WW. 526/96

S A V Raindance 6848
S A V Emblem 8074
 19250937
ANGUS
Deppe JA Pride 629
 18620266

S A V Emblynette 2369
 Connealy Capitalist 028
 Granger Pride 275

Coleman Charlo 0256
 S A V Blackcap May 4136
 S A V 707 Rito 9969
 S A V Emblynette 7566
 S A V Final Answer 0035
 Prides Pita of Conanga 8821
 Hyline Right Time 338
 Granger Pride 093

CED	BW	WW	YW	SC	HP	Milk	Claw	Angle									
+7	45%	+2.5	+66	35%	+115	40%	-.54	+13.2	30%	+30	25%	+35	4%	+32	2%		
DOC	PAP	CW	Marb	RE	\$M	\$W	\$B	\$C									
+19	45%	+38	30%	+44	+48	+88	20%	+67	40%	+62	30%	+137	+245				
CED	BW	WW	YW	DMI	YH	SC	DOC	HP	CEM	MILK	MW	MH	CW	MARB	RE	FAT	TEND
20	37	58	64	21	75	100	31	33	59	32	49	82	60	58	10	2	8

S A V Emblem daughter from a fantastic producing Capitalist 028, Pride female whose full brother was selected by Krebs Ranch, NE at a past Midland Bull Test. She will develop into a moderate framed, big bodied, superior cow.



Lot 169

169 Deppe Bardot 2248

DOB. 3/15/22 • Reg#. 20515666 • ID. 2248 • Act BW. 82 • Adj WW. 604/110

Deer Valley Growth Fund
Car Don Annuity 114
 19720973
ANGUS
Deppe R&C Bardot 6149
 18620348

CAR Don Blackbird 935
 Dameron First Class
 Seldom Rest BA Bardot 427

Basin Payweight 1682
 Deer Valley Rita 36113
 Quaker Hill Rampage 0A36
 EF Blackbird 3241
 EXG RS First Rate S903 R3
 Dameron Northern Miss 3114
 PVF ALL PAYDAY 729
 Dameron Bardot 689

CED	BW	WW	YW	SC	HP	Milk	Claw	Angle									
+7	45%	+3.1	+91	2%	+155	3%	+32	+12.8	35%	+24	+51	+47	45%				
DOC	PAP	CW	Marb	RE	\$M	\$W	\$B	\$C									
+14	+2.98	+76	4%	+19	+98	10%	+58	+75	10%	+155	30%	+259	35%				
CED	BW	WW	YW	DMI	YH	SC	DOC	HP	CEM	MILK	MW	MH	CW	MARB	RE	FAT	TEND
51	83	3	8	85	24	76	68	15	4	64	4	15	4	78	10	18	73

"What is that one?" "Where did she come from?" "Wow, look at the power and balance in that one!" These are just a few comments we heard as visitors stopped in and looked at the females. Uniquely bred with the elegance and performance of the ever popular production sire, Annuity, with a First Class daughter form the Bardot cow family. This one rings a bell and has lots of ROI potential.



170 Deppe Blackcap 2251

DOB. 3/15/22 • Reg#. 20512803 • ID. 2251 • Act BW. 74 • Adj WW. 594/108

Musgrave 316 Stunner

LD Capitalist 316
MCATL Blackbird 831-1378
VA R Discovery 2240
DB Ms Final Tool 4120
Vermilion Payweight J847
Basin Lucy 3829
BR Midland
VT 1407 New Design Z38

DB Iconic G95

19611994

DB Ms Discovery D13

ANGUS



Basin Payweight 006S

Deppe Blackcap 9130

19587292

COR Blackcap 6224 Z38 MidInd

CED	BW	WW	YW	SC	HP	Milk	Claw	Angle						
+9	30%	+2.4	+99	1%	+170	1%	+1.61	10%	+9.1	+33	10%	+52	+41	15%
DOC	PAP	CW	Marb	RE	\$M	\$W	\$B	\$C						
+18	+4.13	+89	1%	+1.26	10%	+71	40%	+52	+90	1%	+217	1%	+333	2%

CED	BW	WW	YW	DMI	YH	SC	DOC	HP	CEM	MILK	MW	MH	CW	MARB	RE	FAT	TEND
26	71	1	2	84	4	8	34	80	37	19	2	2	2	6	30	21	91

We have been excited to show you what the 9130 cow can do from phenotype and genomic tabulation stand point. Check out the major spread EPD profile and then study the historic pedigree. Good things can happen here.



Lot 170

171 Deppe SFF Bachel Beauty 2288

DOB. 4/1/22 • Reg#. 20512761 • ID. 2288 • Act BW. 77 • Adj WW. 539/98

Jindra 3rd Dimension

Jindra Double Vision
Jindras Sapphire J 417
Connealy Impression
Jindras Enchantress J 102
Sitz Traveler 8180
SA V Emulous 8145
TC Gridiron 258
Deppe 9126 Bachel Beauty 401

Jindra Acclaim

17972810

Jindra Blackbird Lassy 1111

ANGUS



SA V Final Answer 0035

Deppe FA Bachel Beauty 928

16454565

Deppe Grid Bachel Beauty 743

CED	BW	WW	YW	SC	HP	Milk	Claw	Angle						
+8	35%	+7	40%	+78	10%	+144	10%	+73	+13.0	35%	+28	35%	+55	+56
DOC	PAP	CW	Marb	RE	\$M	\$W	\$B	\$C						
+22	35%	+1.42	+69	10%	+61	+67	45%	+58	+73	10%	+166	20%	+273	20%

CED	BW	WW	YW	DMI	YH	SC	DOC	HP	CEM	MILK	MW	MH	CW	MARB	RE	FAT	TEND
62	72	10	4	88	24	61	40	29	22	31	14	32	6	73	32	75	14

This Acclaim daughter is a maternal sister to our highest selling bull at the MidInd Bull Test selected by Leo McDonnell, MT and MJB Ranch, WY. His daughter continue to produce top end bulls for them year after year. Full sister sold in our 2021 production sale to Roscoe Valley, IA. Buy with confidence in this young female.



Deppe 928 Impression 518 - Maternal Brother to Lot 171

Proven genetics
backed by science, data
and real world production

*Selling
Choice*



Lot 172



Deppe SFF Full Spectrum 160
Maternal Brother to Lots 172 and 173



Deppe FC Barbara 470
Dam of Lots 172 and 173



Lot 173

172 Deppe Barbara 256

DOB. 4/3/22 • Reg#. 20512168 • ID. 256 • Act BW. 73 • Adj WW. 709/ET

LD Capitalist 316

Musgrave 316 Exclusive

18130471

Musgrave Prim Lassie 163-386

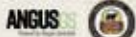

Dameron First Class

Deppe FC Barbara 470

17896433

RX Barbara 95H

Connealy Capitalist 028
LD Dixie Erica 2053
Musgrave Foundation
SCR Prim Lassie 80634
EXG RS First Rate S903 R3
Dameron Northern Miss 3114
PVF ALL PAYDAY 729
DDA Barbara 0520

CED	BW	WW	YW	SC	HP	Milk	Claw	Angle									
+9	30%	+1.7	+68	30%	+120	30%	-.04	+14.2	20%	+28	35%	+.57	+.55				
DOC	PAP	CW	Marb	RE	\$M	\$W	\$B	\$C									
+11	+2.32	+55	35%	+.88	30%	+.75	35%	+.64	45%	+.67	20%	+167	20%	+281	20%		
CED	BW	WW	YW	DMI	YH	SC	DOC	HP	CEM	MILK	MW	MH	CW	MARB	RE	FAT	TEND
32	75	36	30	41	74	90	54	33	63	60	54	54	29	17	38	82	51

173 Deppe GAF Barbara 260

DOB. 4/10/22 • Reg#. 20512169 • ID. 260 • Act BW. 75 • Adj WW. 715/ET

LD Capitalist 316

Musgrave 316 Exclusive

18130471

Musgrave Prim Lassie 163-386



Dameron First Class

Deppe FC Barbara 470

17896433

RX Barbara 95H

Connealy Capitalist 028
LD Dixie Erica 2053
Musgrave Foundation
SCR Prim Lassie 80634
EXG RS First Rate S903 R3
Dameron Northern Miss 3114
PVF ALL PAYDAY 729
DDA Barbara 0520

CED	BW	WW	YW	SC	HP	Milk	Claw	Angle									
+11	15%	+1.4	+66	35%	+122	25%	-.12	+14.7	15%	+31	20%	+.47	35%	+.49			
DOC	PAP	CW	Marb	RE	\$M	\$W	\$B	\$C									
+18	+2.65	+58	30%	+.79	35%	+.80	30%	+.66	40%	+.66	25%	+159	25%	+272	25%		
CED	BW	WW	YW	DMI	YH	SC	DOC	HP	CEM	MILK	MW	MH	CW	MARB	RE	FAT	TEND
42	83	45	22	77	57	96	30	33	88	33	53	40	35	27	43	98	8

The Barbara 470 cow needs little introduction. Here is an opportunity to choose from what might be two of her best daughters yet. They are bold in their rib, correct in their design and look great from any angle. Exclusive daughters will be in high demand as they start hitting their stride in production. These flush sisters to lot 49 encompass a performance breeding program with the a balanced approach to combining maternal, carcass, and function in a real world setting with EPDs backed with the most advance research and genetic testing available. Come check them out for yourself. It will be worth the trip. We are offering choice of these two great foundation females that will go on and make tremendous show prospects and ultimately fantastic cows. Retaining the right to 2 flushes with a minimum of 12 viable frozen embryos on the chosen female.

174 Deppe Pride 2286

DOB. 4/4/22 • Reg#. 20512195 • ID. 2286 • Act BW. 78 • Adj WW. 550/100

Silveiras Conversion 8064

BT Crossover 758N
EXG Saras Dream S609 R3
Connealy Stimulus B419
Hickory Hill Erica TA32
S A V Final Answer 0035
Prides Pita of Conanga 8821
Dameron First Class
Granger Pride 275

BUBS Southern Charm AA31

17853196

Hickory Hill Erica 009

ANGUS

Connealy Capitalist 028

Deppe Pride 8111

19332681

Deppe C/C Pride 410

CED	BW	WW	YW	SC	HP	Milk	Claw	Angle					
+11	15%	-.4	20%	+58	+106	+83	+14.9	15%	+27	45%	+45	30%	+51
DOC	PAP	CW	Marb	RE	\$M	\$W	\$B	\$C					
+13	-.36	15%	+37	+67	+56	+68	35%	+59	40%	+134	+242		

This attractive patterned Southern Charm has wonderful shape and turn to her center rib and has a big square hip. She would be a really good young show prospect that will make an excellent cow. Her grandmother was the high selling pair in last years sale going to Cribbs Cattle, SD where she instantly entered their donor program. I have a lot of faith in this female.



Lot 174



Maternal Granddam

Full Sister to Lot 174

175 Deppe Bachel Beauty 2376

DOB. 4/10/22 • Reg#. 20515670 • ID. 2376 • Act BW. 76 • Adj WW. 627/121

Deer Valley Growth Fund

Basin Payweight 1682
Deer Valley Rita 36113
Quaker Hill Rampage 0A36
EF Blackbird 3241
Connealy Onward
Sitz Henrietta Pride 81M
WAR Alliance 9126 6006
Deppe 5175 Bachel Beauty 203

Car Don Annuity 114

19720973

CAR Don Blackbird 935

ANGUS

Sitz Upward 307R

Deppe 307R Bachel Beauty 566

18271759

Deppe 9126 Bachel Beauty 504

CED	BW	WW	YW	SC	HP	Milk	Claw	Angle							
0	+2.8	+102	1%	+174	1%	+1.31	25%	+17.9	2%	+41	1%	+44	25%	+35	3%
DOC	PAP	CW	Marb	RE	\$M	\$W	\$B	\$C							
+22	35%	+3.34	+98	1%	+15	+1.16	3%	+99	1%	+103	1%	+175	15%	+326	3%

Excellent way to round out the open females with this big \$C daughter of Annuity. These Annuity daughter should offer the same type of maternal and consistency as his sire Growth Fund with more balance and femininity.



“That Emblem is a joy to look at everyday. She is so docile. Got a feeling there’s some guys that would love to haul her around this winter..”

- text message from Mark Easter, NE



Daniel R. Goehl, D.V.M. • Stacey Greisbaum, D.V.M. • Cody Greisbaum, D.V.M.
Rachel M. Goehl, D.V.M. • David M. Hudson, D.V.M. • Andrew J. Perine, D.V.M.

220 N. Bradley Palmyra, MO 63461 • 573-759-0116
30182 Pear Street Canton, MO 63461 • 573-288-3817

cantonvet@cantonvetclinic.com • Canton Vet Clinic • www.cantonvetclinic.com





Deppe Angus
Dennis and Jennifer Deppe
2004 Casper Ave.
Waverly, Iowa 50677

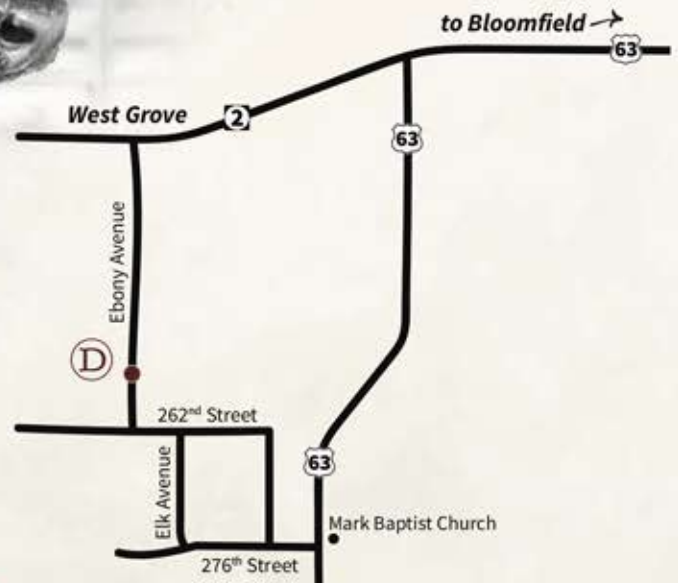
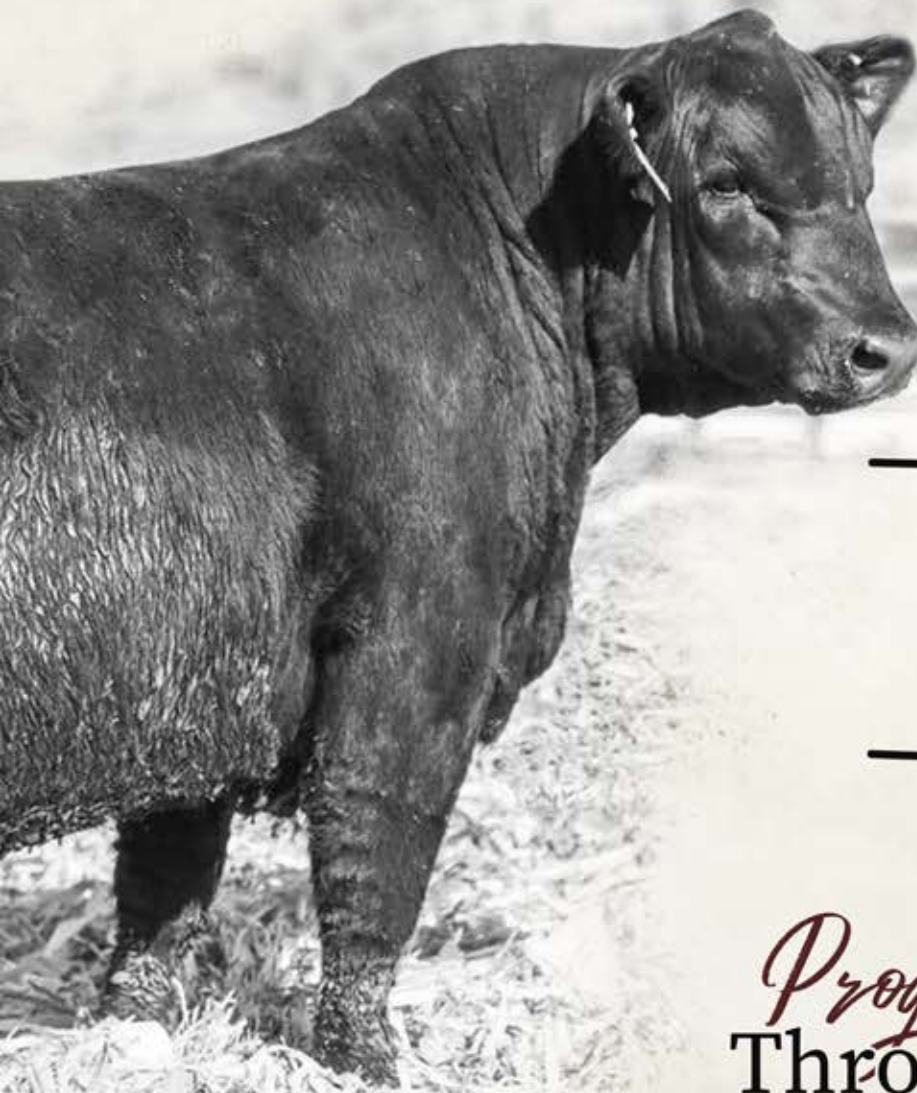

Progress Through Testing

DEPPE ANGUS

BULL & FEMALE SALE

Friday, February 24, 2023 | 6:00 PM CST

74 Bulls and 50 Pairs & Breds, 24 Open Heifers and 2 IVF Cycles
Video Auction at the Farm near Bloomfield, IA (Heated Sale Facility)
Sale located at 24589 Ebony Ave. Bloomfield, IA 52537